WHO'S WHO

IN

STATE POLITICS

Maurice F. Murphy,
Reporters' Gallery,
State House.

WHO'S WHO

IN

STATE POLITICS

1909

Published by
PRACTICAL POLITICS
6 Beacon St.,
BOSTON, MASS.

Copyright, January, 1909

BAY STATE MEN IN WASHINGTON

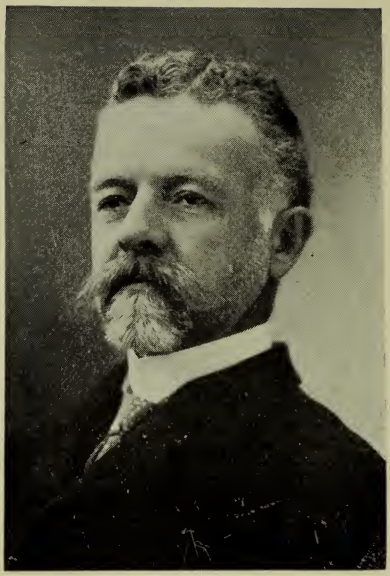

HENRY CABOT LODGE,
Senator.

LODGE, HENRY CABOT, Republican, of Nahant. Was born in Boston, May 12, 1850; received a private school and collegiate education; was graduated from Harvard College in 1871; studied law at Harvard Law School and graduated in 1875, receiving the degree of LL.B.; admitted to Suffolk bar in 1876; in the same year, 1876, received the degree of Ph.D., for thesis on "The Land Law of the Anglo-Saxons;" profession, that of literature; is a member of the Massachusetts Historical Society, of the Virginia Historical Society, of the American Academy of Arts and Science, of the New England Historical and Genealogical Society, and of the American Antiquarian Society, and has received the degree of Doctor of Laws from Williams College, Clark University and Yale University; was permanent chairman of the Republican national conventions of 1908 and 1900; chairman of the committee on resolutions of the Republican national convention of 1904 at Chicago; was a member of the commission on Alaskan boundary appointed by the President; served two years in the Massachusetts House of Representatives; was elected to the 50th, 51st, 52d, and 53d Congresses; was elected to the United States Senate Jan. 17, 1893, to succeed Henry L. Dawes; was re-elected in 1899 and 1905. His term will expire in 1911.

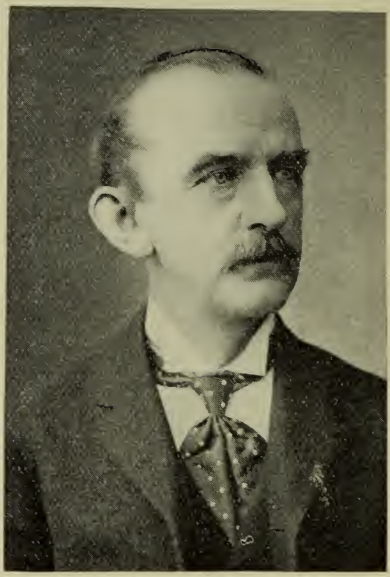

WINTHROP MURRAY CRANE,
Senator.

CRANE, WINTHROP MURRAY, Republican, of Dalton, was born at Dalton, April 23, 1853; was educated at Williston Seminary; Easthampton, Mass. Is a paper manufacturer, was a delegate-at-large to the Republican national conventions of 1892, 1896, 1904 and 1908; was selected as the Massachusetts member of the Republican National Committee in 1892, 1896, 1904 and 1908 (member of advisory committee latter year), was lieutenant-governor in 1897–'98–'99, and governor in 1900–'01–'02; was appointed to the United States Senate Oct. 12, 1904, to fill the vacancy caused by the death of Senator Hoar. He was elected by the Legislature in January, 1905, to fill out the term which expired March 3, 1907, and was re-elected for a full term of six years in January, 1907. His term will expire in 1913.

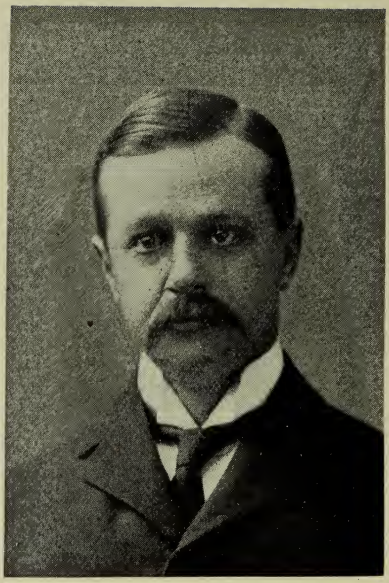

GEORGE VON L. MEYER,
Postmaster-General.

MEYER, GEORGE von L., Postmaster-General. Born in Boston, June 24, 1858. Harvard 1879. Trustee. Boston common council 1889–'90, board of aldermen 1891; Massachusetts House of Representatives 1892–1896 (speaker 1894–'96); Republican national committeeman 1898–1905; chairman Massachusetts Paris Exposition managers; ambassador to Italy 1900–'05; ambassador to Russia 1905–'07; Postmaster-General since March 4, 1907. Director of Ames Plow Company, Amoskeag Manufacturing Company, Old Colony Trust Company, United States Securities Company; trustee Provident Institution for Savings, Suffolk Real Estate Trust; member of advisory board American Bonding Company.

AMES, BUTLER, 5th District, Republican, Lowell. Born there in 1871; public schools, Phillips Exeter, West Point, Massachusetts Institute of Technology. Mechanical and electrical engineer. Agent Wamesit Power Co. of Lowell. Common council, Massachusetts House of Representatives three years; elected to 58th, 59th and 60th Congresses. Re-elected to 61st Congress.

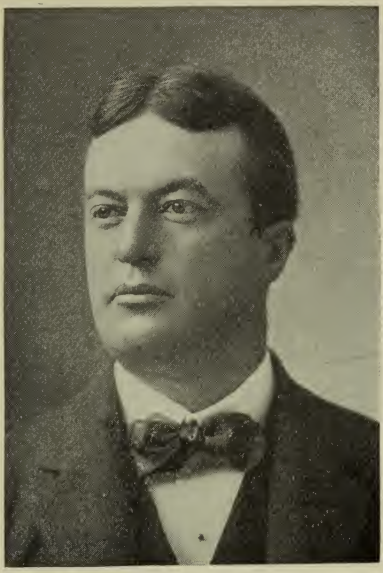

GARDNER, AUGUSTUS P., 6th District, Republican, Hamilton. Born in Boston November 5, 1865; Harvard College 1886, degree of A.B. Served as captain and assistant adjutant-general on the staff of Gen. James H. Wilson during the Spanish-American War. Massachusetts state Senate two years; elected to the 57th Congress to fill the vacancy caused by the retirement of Hon. William H. Moody to become Secretary of the Navy, and to the 58th, 59th and 60th Congresses. Re-elected to 61st Congress.

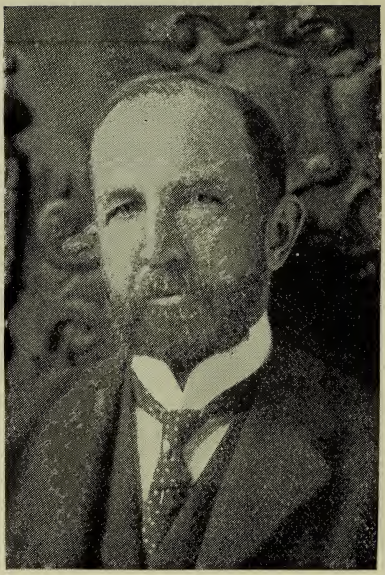

GILLETT, FREDERICK H., 2d district Republican, Springfield. Born Westfield, October 16, 1851; Amherst College, 1874, Harvard Law School 1877. Lawyer. Assistant attorney-general of Massachusetts from 1879 to 1882; Massachusetts House of Representatives 1890 and 1891; elected to 53d, 54th, 55th, 56th, 57th, 58th, 59th and 60th Congresses. Reelected to 61st Congress.

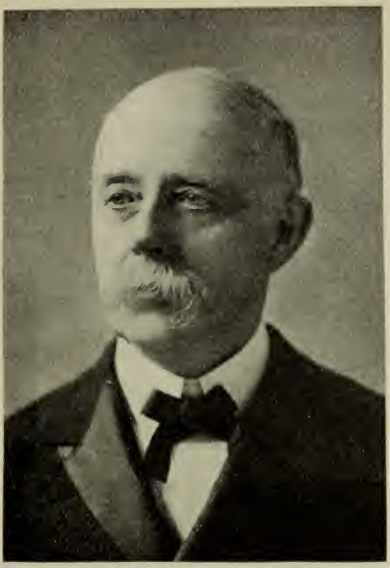

GREENE, WILLIAM S., 13th District, Republican, Fall River. Born Tremont, Tazewell County, Ill., April 28, 1841; public schools. Real estate and insurance business. Common council four years, president three years; mayor of Fall River 1880, 1886, 1895, 1896, and 1897; appointed postmaster 1881; reappointed postmaster 1898; resigned and was elected to the 55th Congress to fill out the unexpired term of Hon. John Simpkins, deceased; also elected to 56th, 57th, 58th, 59th and 60th Congresses. Re-elected to 61st Congress.

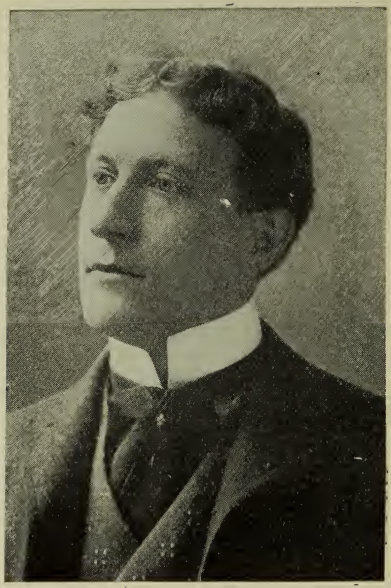

KELIHER, JOHN A., 9th District, Democrat, Boston. Born there November 6, 1866; public schools. Real estate. Massachusetts House of Representatives 1896–'97, state Senate 1899–1900; elected to 58th, 59th and 60th Congresses. Re-elected to 61st Congress.

LAWRENCE, GEORGE P., 1st District, Republican, North Adams. Born Adams, May 19, 1859; Drury Academy, Amherst College, Columbia Law School. Lawyer. Appointed judge of district court of Northern Berkshire 1885; Massachusetts Senate 1895–'96–'97, president last two years. Elected to 55th, 56th, 57th, 58th, 59th and 60th Congresses. Re-elected to 61st Congress.

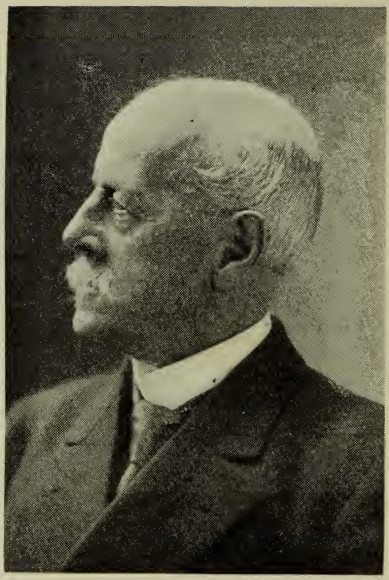

LOVERING, WILLIAM C., 14th District, Republican, Taunton. Born Rhode Island, 1835; Cambridge High School, Hopkins Classical School. Cotton manufacturer. Massachusetts state Senate 1874–'75; delegate Republican national convention 1880; elected to the 55th, 56th, 57th, 58th, 59th and 60th Congresses. Re-elected to 61st Congress.

McCALL, SAMUEL W., 8th District, Republican, Winchester. Born East Providence, Pa., February 28, 1851; New Hampton (N.H.) Academy 1870, Dartmouth College 1874. Lawyer; Massachusetts House of Representatives 1888, 1889, and 1892; delegate to Republican national conventions of 1888 and 1900; elected to 53d, 54th, 55th, 56th, 57th, 58th, 59th and 60th Congresses. Re-elected to 61st Congress.

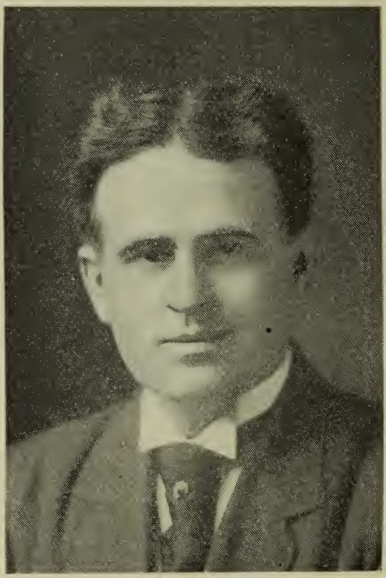

O'CONNELL, JOSEPH F., 10th District, Democrat, Boston. Born Dorchester, December 7, 1872; St. Mary's Parochial school, Boston College, Harvard Law School 1896. Lawyer. Elected to 60th Congress and re-elected to the 61st Congress.

PETERS, ANDREW J., 11th District, Democrat, Boston. Born there April 3, 1872. Harvard College 1895, Harvard Law School 1898. Lawyer. Massachusetts House of Representatives 1902, state Senate 1904 and 1905. Elected to 60th Congress and re-elected to the 61st Congress.

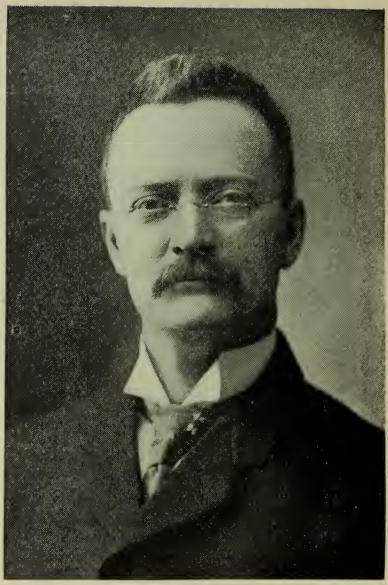

ROBERTS, ERNEST W., 7th District, Republican, Chelsea. Born East Madison, Me., November 22, 1858; public schools, Highland Military Academy, Boston University Law School. Lawyer. City council of Chelsea two years; Massachusetts House of Representatives three years; Massachusetts state Senate 1897 and 1898; elected to the 56th, 57th, 58th, 59th and 60th Congresses. Re-elected to 61st Congress.

TIRRELL, CHARLES Q., 4th District, Republican, Natick. Born Sharon, December 10, 1844. Dartmouth College 1866. Lawyer. Massachusetts House of Representatives 1872; state Senate 1881 and 1882; presidential elector 1888; elected to 57th, 58th, 59th and 60th Congresses. Re-elected to 61st Congress.

WASHBURN, CHARLES G., 3d District, Republican, Worcester. Born there January 28, 1857; Worcester Polytechnic Institute 1875, Harvard University 1880. Admitted to Suffolk bar 1887. Massachusetts House of Representatives 1897 and 1898, and Massachusetts state Senate 1899 and 1900; delegate Republican national convention 1904; Massachusetts member of committee to notify Theodore Roosevelt of his nomination. Elected to 60th Congress and re-elected to the 61st Congress.

WEEKS, JOHN W., 12th District, Republican, Newton. Born Lancaster, N. H., April 11, 1860; United States Naval Academy 1881. Banker and broker. Midshipman United States Navy 1881–'83; Massachusetts Naval Brigade ten years, six years as commanding officer; member Governor Wolcott's military advisory board during Spanish-American war. Alderman three years and mayor two years, city of Newton; member national monetary commission; member finance committee of Republican national committee 1908; elected to 59th and 60th Congresses. Re-elected to 61st Congress.

REYNOLDS, JAMES B., Assistant Secretary of the Treasury. Born Saratoga, N. Y., Feb. 17, 1870; Glens Falls Academy 1886, Dartmouth 1890. State House and Washington correspondent for *Boston Advertiser* and *Record* 1891–'94; editorial writer *New York Press* 1895. Executive Secretary Republican State Committee 1896–1905; delegate Republican National Conventions 1896, 1900, 1904.

COOLIDGE, LOUIS A., Assistant Secretary of the Treasury. Born Natick, Mass., October 8, 1861; Harvard 1883. In journalism on *Springfield Republican* 1883–8; private secretary Senator Henry Cabot Lodge 1888–91; Washington correspondent for *Boston Journal* and *New York Commercial Advertiser*; editor *Congressional Directory*; indexer *Congressional Record*; clerk committee on election of president, vice-president and representatives in Congress, 51st Congress; Director of Literary Bureau, Republican National Committee, 1904. President Gridiron Club, 1904.

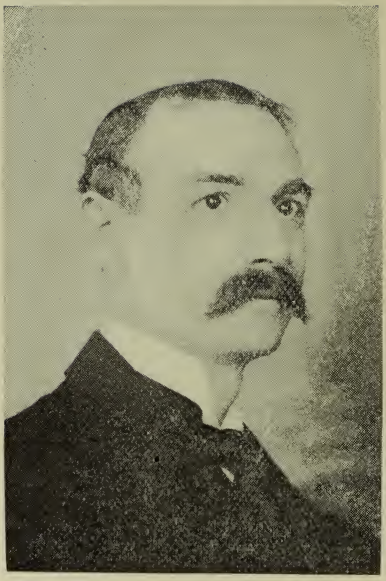

PUTNAM, HERBERT, Librarian of Congress. Born New York, N. Y., Sept. 20, 1861; public and private schools, Harvard 1883, Columbia Law School. Admitted to Suffolk bar 1892. Librarian Minneapolis Public Library 1887–1891; librarian Boston Public Library 1895–99. Appointed Librarian of Congress 1899.

MOSELEY, EDWARD A., Secretary Interstate Commerce Commission. Born Newburyport, March 23, 1846; academic education. Admitted to bar of Supreme Court of United States. Member of Massachusetts Legislature. Leading authority in United States on measures or appliances to procure safety of railroad employees and travelers upon railroads.

McMILLIN, FRANK E., Chief Inspector Post-Office Department. Born Latrobe Furnace, Jackson County, O.; public schools. Railway postal clerk 1883 to 1896, chief clerk railway mail service 1896 to 1899, inspector 1899 to 1905, assistant postmaster of Boston 1905 to June, 1907, inspector in charge Washington division June, 1907, to January, 1908, appointed chief inspector of department January 2, 1908.

STATE GOVERNMENT
EXECUTIVE

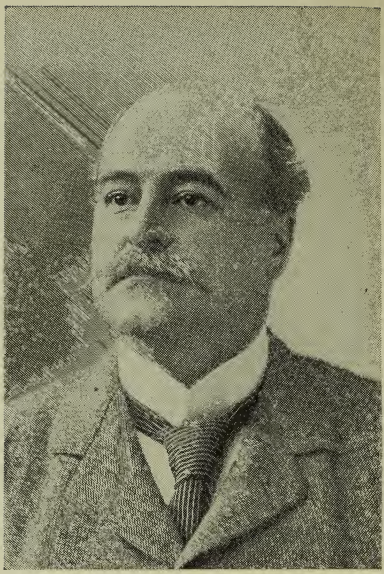

Photo by Purdy.

HON. EBEN S. DRAPER,

Governor.

DRAPER, EBEN S., Republican, Hopedale. Born in Hopedale, 1858; preparatory training at Allen's school, Newton, Massachusetts Institute of Technology. Employee of Draper Co.'s cotton mills and machine shop; selling agent for the company 1896; typical New England manufacturer. Chairman Massachusetts delegation, Republican national convention, 1896; lieutenant-governor 1906–'07–'08; acting governor for several months of 1908, during the illness of Gov. Guild, and gained high commendation for the signal courage and wisdom with which he exercised the executive powers; president of Massachusetts Volunteer Aid Association during the Spanish War, and raised $200,000 for the equipment of the hospital ship "Bay State"; president of the Republican Club two years, also a member of the Norfolk, Middlesex and Massachusetts Clubs. Member of corporation of the Massachusetts Institute of Technology and Massachusetts Eye and Ear Infirmary; one of the managers of the Milford Hospital.

LOUIS A. FROTHINGHAM,
Lieutenant-Governor.

FROTHINGHAM, LOUIS A., Republican, Boston. Born at Jamaica Plain, Boston, July 13, 1871; comes of a distinguished lineage; prepared for college at Roxbury Latin School and Adams Academy, Quincy; graduated from Harvard in 1893 and from the Harvard Law School in 1896; played for four years on varsity baseball team, captaining the team in '92 and '93, in both of which years it won from Yale; afterwards head coach of nine; lawyer and president of the Blackstone Savings Bank. Entered politics in Ward 11 in 1899 being on the successful ward committee ticket; treasurer of the republican city committee in 1900; House 1901–'02–'03–'04–'05, committees on taxation (clerk and chairman), banks and banking, rules, street railways (chairman); Speaker of the House in 1904 and 1905; in 1905 he retired from the legislature to make the running as the candidate of his party for Mayor of Boston but was defeated at the polls. Member Battery A for three years; 2d lieutenant United States marine corps during war with Spain; ensign Massachusetts naval brigade. Member board of overseers of Harvard University, Country, Puritan, Boston Athletic Association and other clubs.

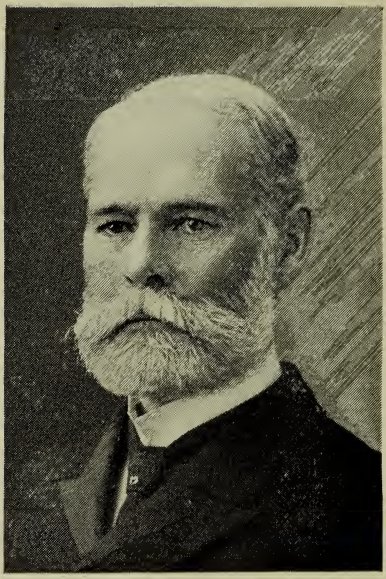

OLIN, WILLIAM M., Secretary of the Commonwealth, Republican, Boston. Born in Warrenton, Ga., September 18, 1845. Printer and newspaper writer. Private in the Civil War, 36th Massachusetts volunteers. Secretary of the Commonwealth since 1891. Masons, 33d degree.

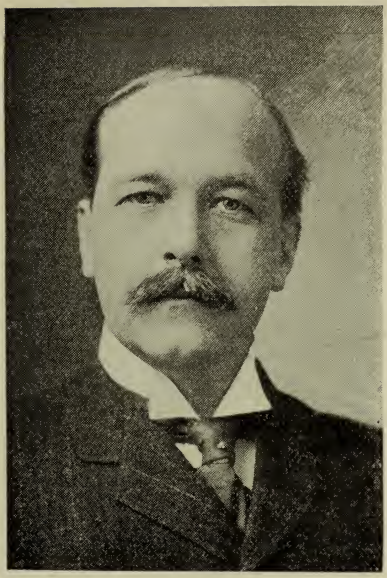

CHAPIN, ARTHUR B., State Treasurer, Republican, Holyoke. Born Willimansett Village, Chicopee, November 17, 1868; Holyoke schools, Phillips (Andover) Academy 1887, and Amherst College 1891. Two years with the "Youth's Companion"; studied law with his father, Judge Chapin of Holyoke, and was admitted to the bar in 1895. City solicitor of Holyoke, 1896. Mayor of Holyoke six years. State Treasurer, 1905–'06–'07–'08–'09. Bank director, member of numerous social clubs, closely identified with church and Y. M. C. A work; member of the Masonic order.

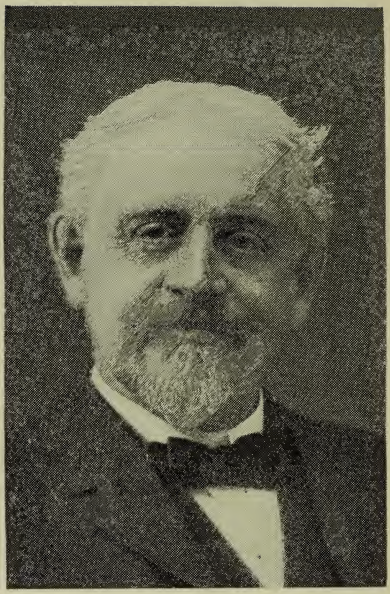

TURNER, HENRY E., State Auditor, Republican, Malden. Born in Boston, May 4, 1842. Educated in the public schools and at Pierce Academy, Milton. Able accountant and a writer and speaker on economic subjects. Treasurer Malden Republican city committee 1883, president 1884; member of the legislature four times, committees on drainage, railroads, manufactures and public health, State Auditor since 1901. Executive committees of the Middlesex and Republican clubs. Mason, Royal Arcanum, A. O. U. W.

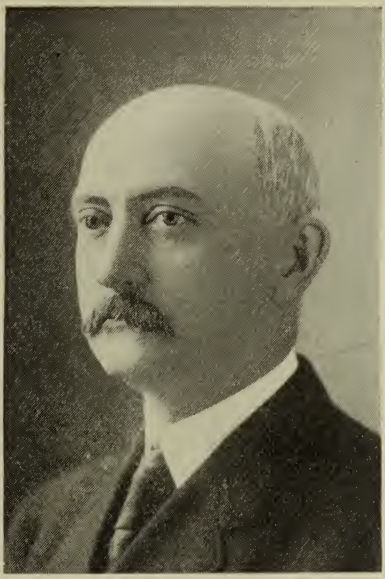

MALONE, DANA, Attorney-General, Republican, Greenfield. Born in Arcade, N. Y., 1857; graduated from Harvard Law School, and was admitted to the bar in 1881. Six years trial justice at Greenfield. Trustee of the Franklin Savings Institution. House 1893–'94, chairman of committee on judiciary; senator 1895–'96, chairman of probate and insolvency and judiciary. Attorney-general 1906–'07–'08–'09. Republican state committee; member of grade crossing commission and New Bedford-Fairhaven bridge commission. District attorney, northwestern district, two terms. Mason, past commander K. T.

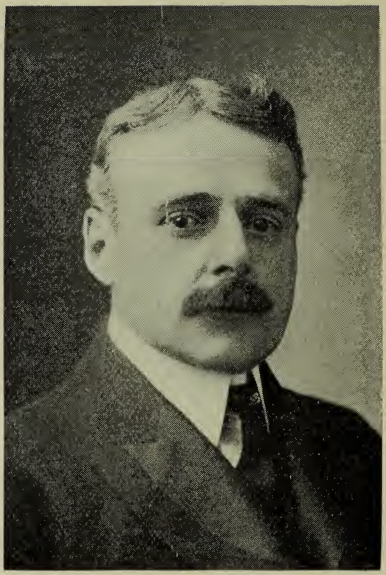

BARRY, EDWARD P., Executive Council, 3d District; Democrat, Boston. Born there November 28, 1864; public schools, Boston University Law School. Attorney at law. Common council two years. President South Boston Citizens' Association, treasurer Ideal Harp Company. Executive Council 1907–'08, committees on pardons, charitable institutions and prisons, harbors and public lands and railroads, military and naval affairs.

BEMIS, ALBION F., Executive Council, 2d District; Republican, Brookline. Born Brookfield, July 19, 1856; public schools, Amherst College. Straw goods manufacturer. House 1901 and 1902, committees on manufactures, federal relations (chairman), public lighting (clerk). Senate 1903 and 1904, committees on constitutional amendments (chairman), metropolitan affairs, public lighting, parishes and religious societies (chairman). Executive Council 1907–'08, committees on pardons, charitable institutions and prisons, finance, accounts and warrants, state house.

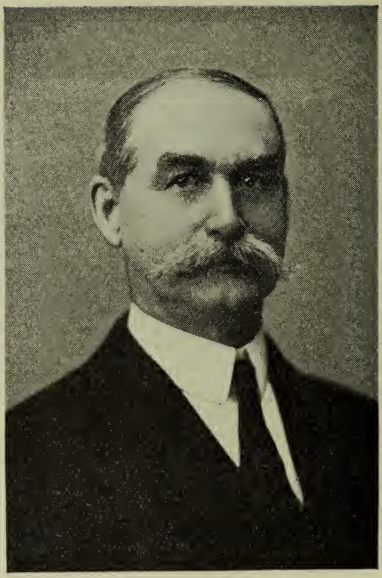

BRIGHTMAN, CHARLES O., Executive Council, 1st district, Republican, New Bedford. Born there March 28, 1853; public schools. Contractor and builder. Common Council 1887; board of public works three years; Republican state committee fifteen years. Executive Council 1908, committees on harbors and public lands and railroads, military and naval affairs, state house. Elks, Masons, K. T. 32d degree, Shriner.

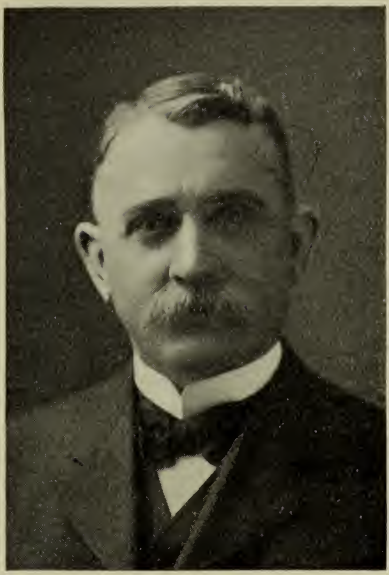

COLE, SAMUEL, Executive Council, 5th district, Republican, Beverly. Born Rutland, Vt., December 15, 1856; public schools. Market gardener. School committee thirteen years; president Common Council 1895–'96; Mayor 1901–'02; House 1897–'98–'99, committees on cities (clerk), engrossed bills, ways and means; Senate 1903–'04, committees on drainage (chairman), election laws, ways and means, federal relations (chairman), taxation (chairman). Executive Council 1908, committees on harbors and public lands and railroads, military and naval affairs, state house. Director savings and co-operative banks; ex-president Board of Trade. Masons, K. T., Odd Fellows, R. A., O. U. A. M.

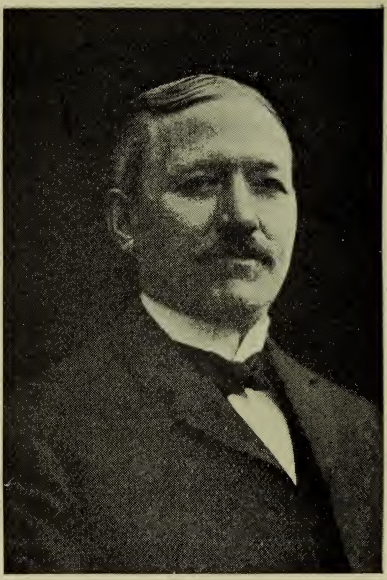

GLIDDEN, WALTER S., Executive Council, 4th district, Republican, Somerville. Born Pittston, Me., April 30, 1856; public schools, Dirigo Business College, Augusta, Me. Meat and provision business as manager N. E. Hollis & Co. Executive Council 1908, committees on finance, accounts and warrants, military and naval affairs, state house. Masons, R. A. C., K. T., Odd Fellows, 999th Artillery Association, Central Club.

GOETTING, AUGUST H., Executive Council, 8th District, Republican, Springfield. Born New York. Wholesale music. Delegate from New York to Republican national convention 1880, Republican city committee, Springfield, Republican state committee (chairman 1897–'98–'99–1900–'01–'02); Executive Council 1908 (appointed November 25 to fill vacancy). Massachusetts Club, Middlesex Club, assistant quartermaster-general staff of Gov. Brackett, assistant adjutant-general staff of Gov. Greenhalge.

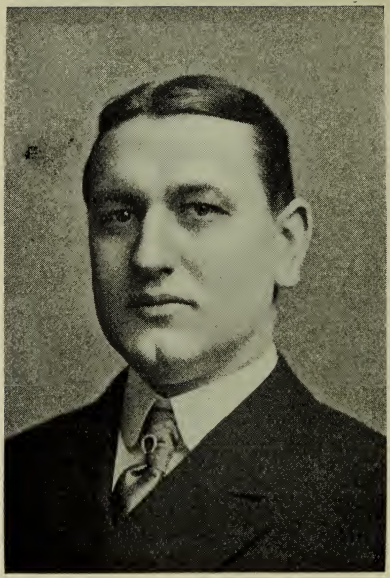

JOHNSON, JOHN LOVELL, Executive Council, 7th District, Republican, Fitchburg. Born Worcester, June 26, 1876; public schools, Worcester Polytechnic Institute. Manager Iver Johnson Arms and Cycle Works. Board of Aldermen three years (chairman two years). Senate 1907–'08, committees on banks and banking, cities, public lighting (chairman), constitutional amendments, federal relations, rules. Masons, K. T., 32d degree, Shriners, Royal and Select Masters, trustee Fitchburg Savings Bank.

JONES, SEWARD W., Executive Council: 6th District, Newton. Born Ebensburg, Pa., February 9, 1857; public schools and soldiers' orphans' schools of Pennsylvania. Granite industry. Republican city committee eight years, state board of insanity four years, Newton board of health thirteen years. Executive Council 1907–'08, committees on pardons, charitable institutions and prisons, on harbors and public lands and railroads, military and naval affairs, State House. Director Newton Centre Trust Co. eleven years; president Newton Centre Savings Bank ten years. Massachusetts Republican Club, Newton Club, Norfolk Club, Masons.

LEGISLATIVE

SENATE

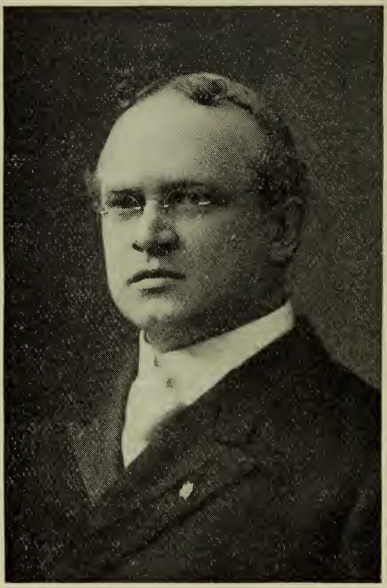

ALLEN T. TREADWAY,
President.

TREADWAY, ALLEN T., Berkshire–Hampshire–Hampden, Rep. Stockbridge. Born there September 16, 1867; public schools, Amherst College 1886. Hotel business; proprietor of the famous Red Lion Inn of Stockbridge. House 1904, committee on ways and means; Senate 1908, committees on labor, agriculture, bills in third reading and taxation (chairman); for many years chairman of the Republican town committee of Stockbridge. Vice-President Stockbridge library, president Stockbridge Lighting Company, trustee Lee Savings Bank. Masons, 32d degree, Knight Templars, past district deputy grand master of the 15th district.

ABBOTT, GIDEON B., 9th Suffolk, Republican, Boston. Born there May 4, 1874; public schools, Harvard. Manufacturers' agent. Common Council three years; House 1906–'07, committee on street railways. Senate 1908, committees on fisheries and game (chairman), harbors and public lands, street railways. Masons.

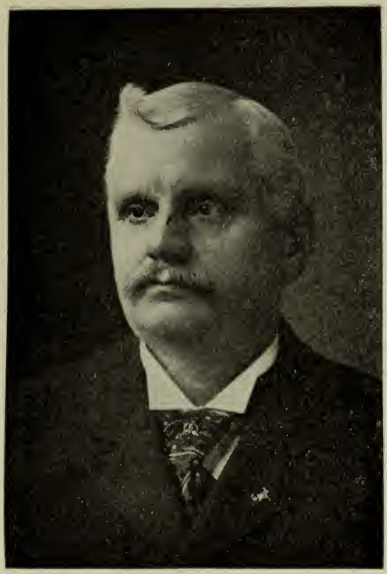

BIRCH, GEORGE F., 4th Worcester, Rep., Milford. Born there April 12, 1848; public schools. Provision dealer. House 1905–06–07, committees on public health, Libraries, taxation, recess committee on fire insurance.

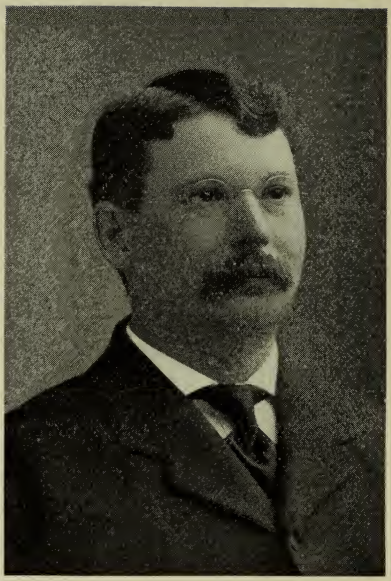

BRAY, CLIFFORD B., 2d Essex, Republican, Beverly. Born, Turner, Me., January 5, 1857; public schools of Turner and Lynn, Mass. Shoe manufacturer. Board of aldermen 1897; Republican town and city committee since 1884 (chairman 1908). Republican and Union clubs of Beverly, Essex club; Liberty lodge Masons, Amity chapter, St. George commandery, Beverly, all Scottish Rites lodges, Sutton Lodge Perfection, Salem, others in Boston, and Allepo Temple Shrine, Boston.

BUNTING, GEORGE, 5th Essex, Republican, Methuen. Born Lawrence, August 31, 1868, public schools. Clerk. House 1907–'08, committees on taxation, pay roll.

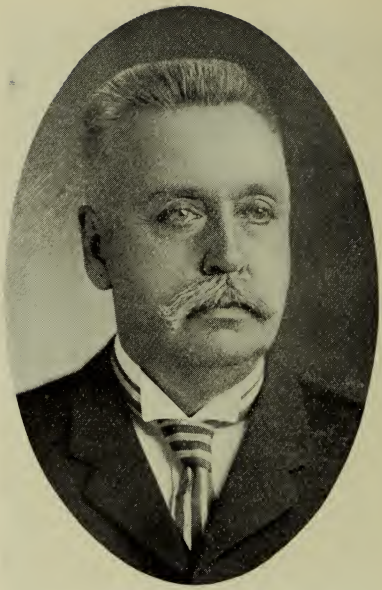

BURNHAM, LEWIS, 1st Suffolk, Republican, Boston. Born Essex, April 23, 1844; public schools. Coal business. Boston common council 1889–'90; House 1892–'93, committees on prisons, election laws (chairman). President Suffolk Coal Company, director Columbia Trust Company, trustee Sumner Savings Bank; Masons, G. A. R.

BUTLER, JOHN J., 7th Suffolk, Democrat, Boston. Born Ireland, June 7, 1865; national schools. Car driver, station master, collector. House 1904–'05–'06, committees on relations between employers and employees, constitutional amendments, libraries, liquor law; Senate 1908, committees on engrossed bills, liquor law, metropolitan affairs. K. C., A. O. H., John Mitchell Literary Association, Metropolitan Mutual Aid Association.

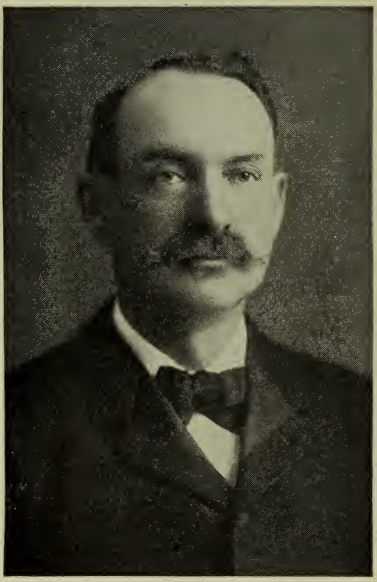

COWEE, EDWARD A., 2d Worcester, Republican, Worcester. Born West Boylston, July 23, 1857; public schools. Miller and grain dealer. Selectman West Boylston; House 1896–'97, committees on agriculture, federal relations; Senate 1908, committees on agriculture (chairman), engrossed bills, fisheries and game, public service. Masons, Odd Fellows.

CROSBY, J. HOWELL, 6th Middlesex, Republican, Arlington. Born Belmont, December 30, 1867; public schools, of Arlington. Market gardener. House 1899–1900–'01–'02, committees on banks and banking, taxation, ways and means (clerk), public service; school committee, board of selectmen. Boston Market Gardeners' association, Middlesex Club.

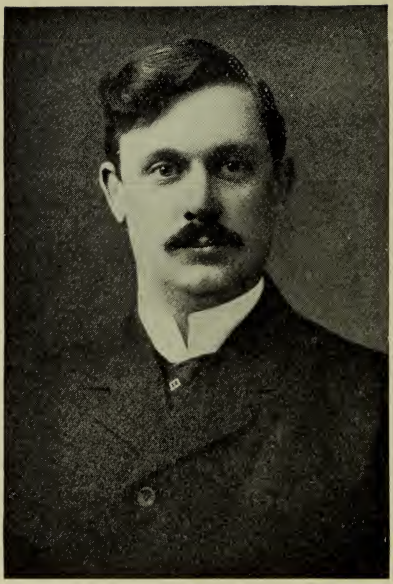

DEAN, WILLIAM M., 1st Bristol, Republican, Taunton. Born there November 16, 1874; Boston University Law School. Lawyer. House 1906–'07–'08, committees on constitutional amendments (clerk), federal relations (clerk), elections (chairman), ways and means (clerk), Odd Fellows, K. T., Sons of American Revolution.

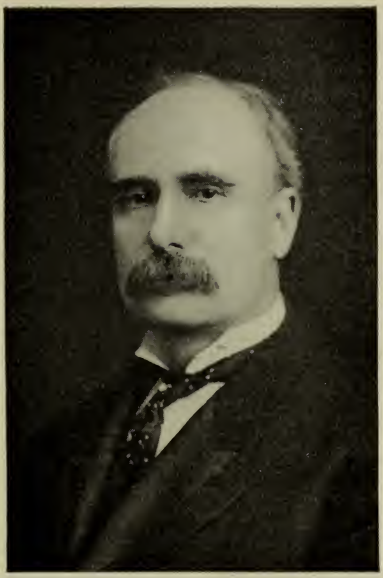

DICKINSON, FRANCKE W., 1st Hampden, Republican, Springfield. Born there April 19, 1849; public and private schools. Undertaker. Real Estate. Common Council 1888–'89–'90 (president 1890); alderman 1903–'04, mayor 1905–'06; Senate 1908, committees on cities, election laws (chairman), federal relations, Winthrop, Nayassett, Commercial Travelers' clubs; Mason 32d degree, Royal Arcanum, Odd Fellows.

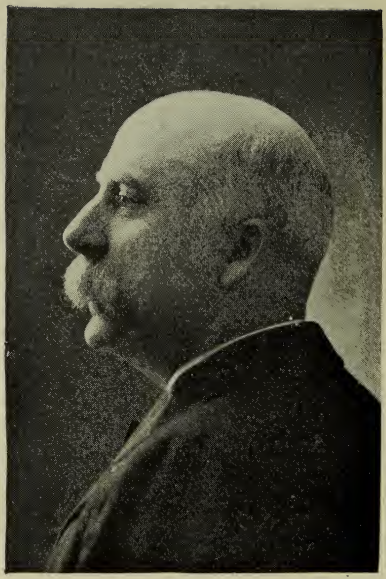

DIXON, EDWARD W., 3d Suffolk, Democrat, Boston. Born Dublin, Ireland, November 9, 1846; public schools, Comer's Commercial College. Master mariner. Common Council two years, alderman 1897–'98–'99; Senate 1907–'08, committees on cities fisheries and game, counties, harbors and public lands.

DOYLE, JAMES H., 4th Suffolk, Democrat. Boston. Born there 41 years ago; public schools. Liquor dealer. House 1893–'94, committees on leave of absence, drainage, public service; Ward 12 Democratic committee (chairman eight years); board of aldermen 1899, 1900–'01–'02–'03–'04 (chairman 1901–'02–'03–'04); superintendent of streets 1906–'07.

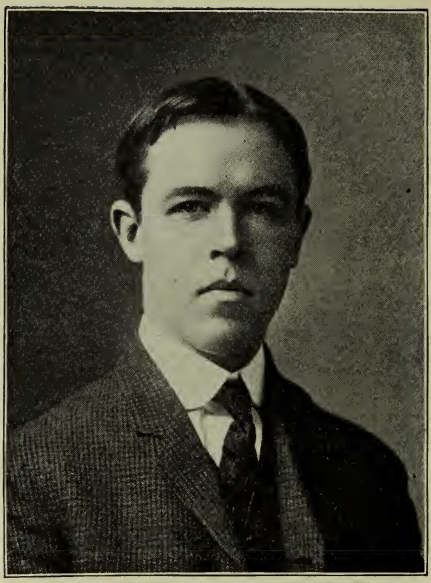

EVANS, WILMOT R., JR., 4th Middlesex, Republican, Everett. Born there March 18, 1878; public schools, Harvard 1900, Boston University law school 1903. Lawyer. House 1905–'06, committees on judiciary, federal relations, probate and chancery (chairman).

FARLEY, DENNIS E., Franklin–Hampshire, Republican, Erving. Born Colrain, June 12, 1852. Shelburne Falls Academy. Paper manufacturer. House 1907–'08, committees on railroads, federal relations (chairman). Masons, Shriners, Red Men, A. O. U. W.

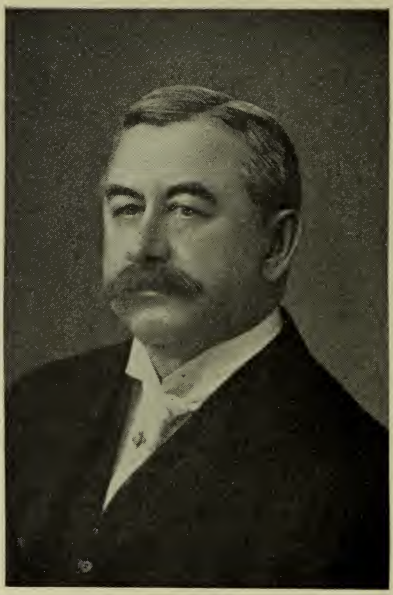

FISK, CHARLES D. B., 5th Suffolk, Republican, Boston. Born Hooksett, N. H., February 17, 1850; public and private schools. President Legal Protection Company, trustee of real estate, director Citizens' Mutual Insurance Company. Ex-president Boston Marketmen's Republican Club; Republican Club of Massachusetts. House 1905 and 1907; committees on parishes and religious societies, taxation (clerk), mercantile affairs; Senate 1908, committees on liquor law (chairman), mercantile affairs, metropolitan affairs.

GREENWOOD, LEVI H., 3d Worcester, Republican, Gardner. Born there December 22, 1872; public schools Gardner and St. Pauls School, Concord, N. H., 2 years at Harvard, class of 1896. Publisher. Member Republican town committee (vice-chairman). President Gardner News Company, director Haywood Bros. and Wakefield Company, Gardner Electric Light Company, First National Bank of Gardner, trustee Gardner Savings Bank.

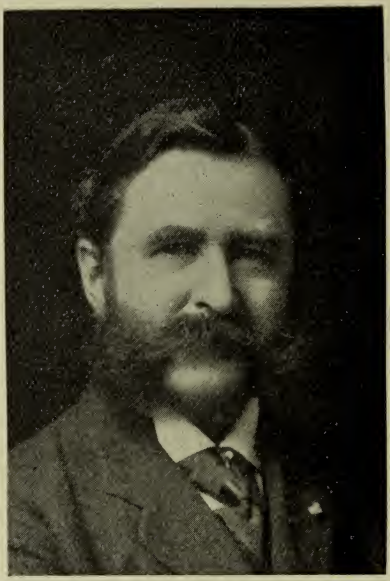

GRIMES, JAMES W., 7th Middlesex, Republican, Reading. Born Hillsboro, N. H., November 21, 1865; Phillips Andover, Boston University. Lawyer. House 1897–'98–'99, committees on constitutional amendments, roads and bridges (chairman), probate and insolvency, printing (clerk); Senate 1907–'08, committees on legal affairs, printing, street railways (chairman), towns, recess committee on fire insurance. Masons, Odd Fellows, Sons of Veterans, Mystic Star, N. H. Club, Middlesex Club, Republican Club, Home Market Club, Suffolk and Middlesex Bar Associations. Director First National Bank of Reading, trustee Blackstone Savings Bank.

HARVEY, JOHN L., 5th Middlesex, Republican, Waltham. Born North Fairfield, Hudson county, Ohio, December 5, 1857; Ohio Wesleyan University, Boston University Law School. Lawyer, trustee. Chairman board of water commissioners one year, city solicitor seven years mayor four years. Waltham Business Men's association, Waltham Republican club (executive committee), Asbury Temple association (treasurer), N. E. Alumni of Ohio Wesleyan University (president two years), member of corporation Waltham hospital, corporation of Leland Home for Aged Women in Waltham (president).

HIBBARD, JOSEPH H., 8th Middlesex, Republican, Lowell. Born Shoreham, Vt., April 3, 1860; public schools, Ticonderoga Academy 1878. Musician, violinist, director and manager. House 1905–'06, committees on prisons, mercantile affairs; Senate 1908, committees on insurance, prisons, roads and bridges (chairman). Odd Fellows, Elks, Red Men, Foresters of America.

HULTMAN, EUGENE C., 1st Norfolk Republican, Quincy. Born Boston, July 13, 1875; Massachusetts Institute of Technology. Consulting engineer. Republican city committee, city council; House 1906–'07–'08, committees on election laws (clerk), water supply (chairman), public lighting. Technology Club, Granite City Club, Quincy Point Business Men's Club, Boston Y. M. C. A., Knight Templars, Mystic Shriners.

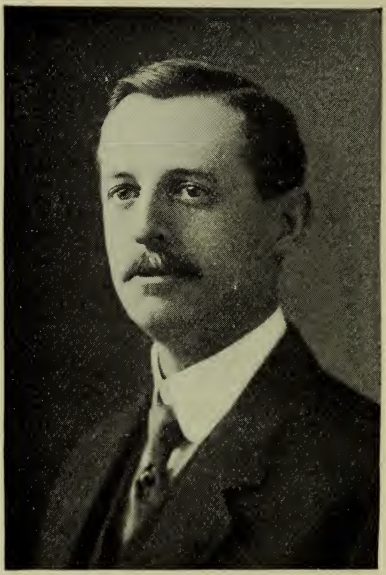

KEITH, EBEN S. S., Cape, Republican, Bourne. Born Sagamore, October 24, 1872; public schools. Railway car manufacturer. Republican town committee. Senate 1907–'08, committees on ways and means, counties (chairman), election laws, libraries, public health, Masons, K. P.

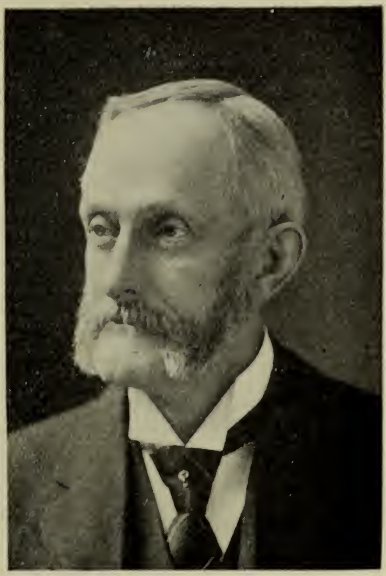

KEITH, ROLAND M., 2d Plymouth, Republican, Bridgewater. Born there March 16, 1847; public schools, academy. Contractor and builder. Republican town committee twenty-six years (chairman four years): House 1907–'08, committees on labor, parishes and religious societies, fisheries and game, prisons. Masons.

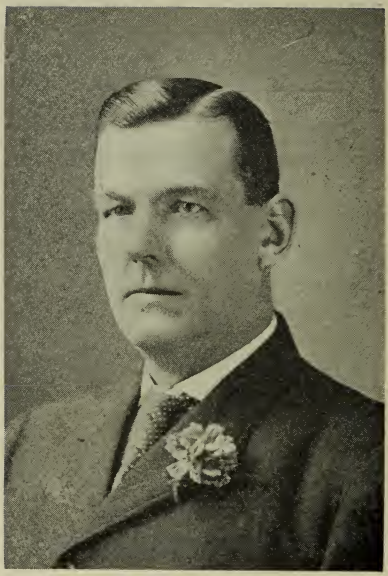

MAHONEY, DANIEL D., 2d Hampden, Democrat, Chicopee. Born England; public schools. Lumber mills, brewing last sixteen years. Alderman three years, city marshal Chicopee, 1904; Senate 1906–'07–'08, committees on engrossed bills, agriculture, labor, prisons, railroads, public health, recess committee on Sunday laws. Foresters, Eagles, Red Men.

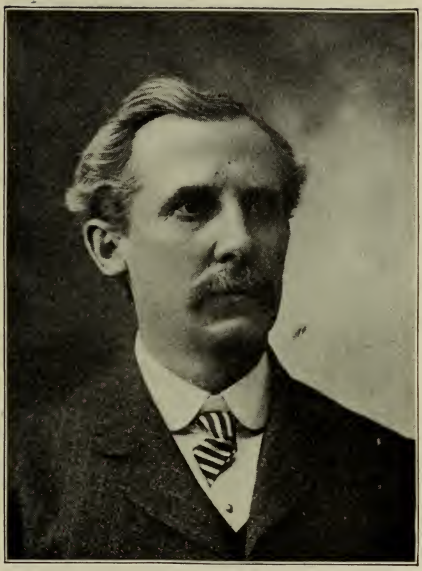

MORSE, HARRY P., 4th Essex, Republican, Haverhill. Born Bradford, July 29, 1854; public schools. Box manufacturer. Selectman and overseer of poor five years; Board of Aldermen 1901–'02 (president 1902); House 1904–'05–'06, committees on relations between employers and employees, banks and banking (clerk), railroads, taxation (clerk); Senate 1907–'08, committees on cities (chairman), railroads, State House, roads and bridges (chairman). Masons, K. P., A. O. U. W., Essex and Haverhill Republican Clubs.

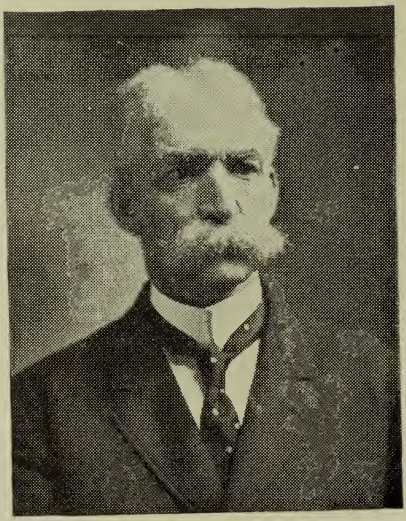

MULLIGAN, HENRY C., 1st Middlesex, Republican, Natick. Born there March 6, 1854; Harvard Law School, 1879. Lawyer. Trial Justice Natick police court since 1892, president board of library trustees 18 years, school committee 24 years (chairman). President Natick Five Cents Savings Bank, president Natick Commercial club, Masons, K. T., S. of V.

NASH, MELVIN S., 1st Plymouth, Republican, Hanover. Born Abington, August 3, 1857; public and private schools. School-teacher, insurance agent, minister. Library trustee, school committee nine years; House 1894–1907–'08, committees on public health, parishes and religious societies, roads and bridges (clerk), liquor law, towns (chairman). Masons, R. A. C., K. T., Odd Fellows.

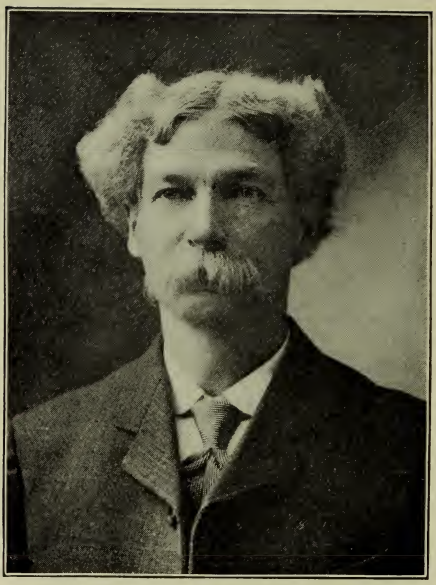

NORCROSS, ARTHUR D., Worcester-Hampden, Republican, Monson. Born there November 7, 1848; Monson Academy, Massachusetts Agricultural College 1871. Music business thirty-seven years, retired; mercantile, farming, cattle; treasurer savings bank, director national bank. Postmaster five years, school committee, selectman eight years, water commissioner. House 1904–'05–'06; committees on relations between employers and employees, prisons (clerk), labor, public service; Senate 1908, committees on insurance, labor (chairman), towns (chairman), water supply.

O'CONNOR, PATRICK H., 6th Suffolk, Democrat, Boston. Born there January 1, 1882; public schools. Collector. Common Council two years; House 1907–'08, committees on education, liquor law. Knights of Columbus, A. O. H., St. Augustine's Ushers' Club, honorary member Mercer Club.

PARKER, W. PRENTISS, 8th Suffolk, Republican, Boston. Born there 50 years ago; public schools. Banker. Trustees of pauper institutions of the city of Boston (chairman); Board of Aldermen 1908. Treasurer Fellowes Athenæum, Roxbury, director of Old Ladies' Home, Roxbury.

POTTER, ELMER C., 1st Worcester, Republican, Worcester. Born Framingham, August 23, 1868; public schools, Dartmouth 1892. Teacher, lawyer. House 1903–'04–'05–'06–'07, committees on constitutional amendments (clerk), probate and chancery, military affairs, taxation (clerk), mercantile affairs (chairman), federal relations (chairman), judiciary, rules; recess committee on labor; Senate, 1908, committees on constitutional amendments (chairman), judiciary, railroads.

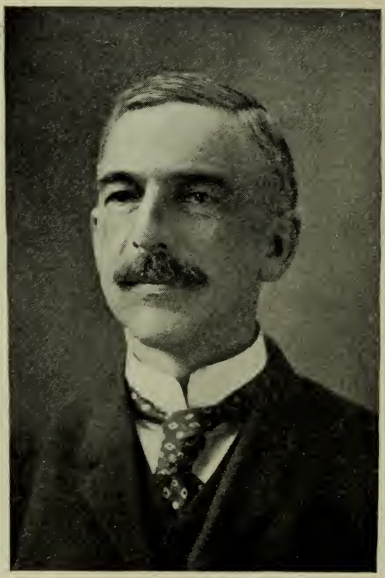

ROCKWOOD, BRADLEY M., 2d Norfolk, Republican, Franklin. Born there May 24, 1862; public schools, Bryant & Stratton Business College. Woolen manufacturer. Republican town committee, registrar of voters, selectman, water board (chairman); House 1906–'07, committees on public health, water supply. Home Market Club, Republican Club of Massachusetts, Norfolk Club, Knight Templars.

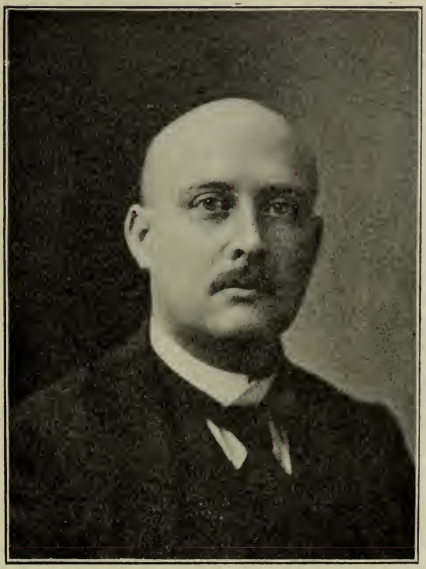

ROSS, SAMUEL, 3d Bristol, Republican, New Bedford. Born Cheshire, England, Feb. 2, 1865; public schools. Cotton mule spinner. House 1892 to 1899, committees on labor (chairman), State House, libraries; House 1902 to 1908, committees on labor (chairman), constitutional amendments, recess committee on Sunday laws, recess committee on labor. President National Spinners' Association.

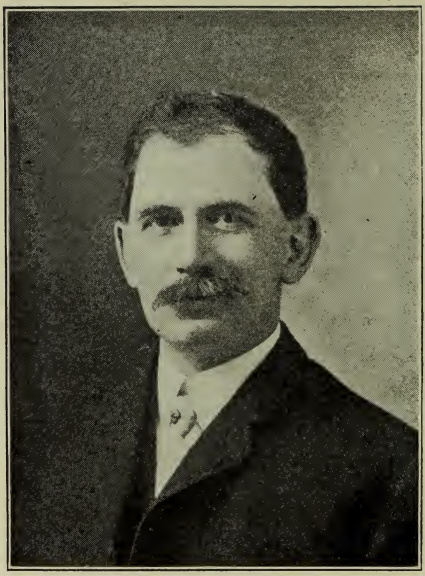

SALTER, WILLIAM R., 1st Essex, Republican, Lynn. Born Eastport, Me., July 6, 1861; public schools. Shoe business, newspaper, traveling salesman, insurance. House 1899–1900–'01–'04–'05, committees on public service, cities, federal relations, election laws, employers and employees, fisheries and game (chairman), insurance; Senate 1907–'08, committees on drainage (chairman), harbors and public lands (chairman), mercantile affairs, election laws. K. P.

SHAW, JAMES F., 3d Essex, Republican, Manchester. Born Newburyport, July 18, 1873; public schools. Street railway building and operating. Senate 1907–'08, committees on rules, ways and means, military affairs (chairman). Masons, Elks.

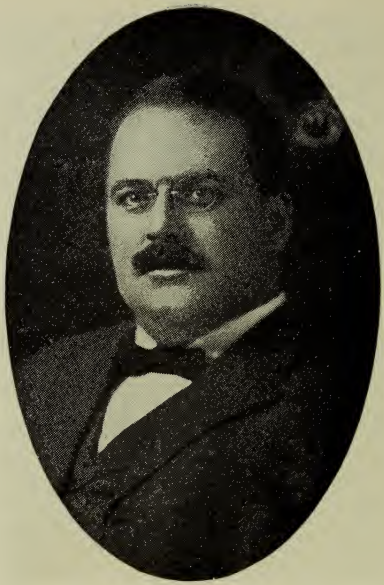

SPALDING, THORNDIKE, 2d Middlesex, Republican, Cambridge. Born Boston, November 1, 1871; Harvard A.B., 1895; Harvard Law School, 1897. Lawyer. Cambridge Common Council 1899 to 1902 (president 1902); Senate 1908, committees on bills in the third reading, judiciary, legal affairs (chairman). Ex-president and ex-secretary Republican city committee; ex-secretary Republican state committee; secretary Middlesex Club; chairman executive committee Republican Club of Massachusetts. Mason, Knight Templar.

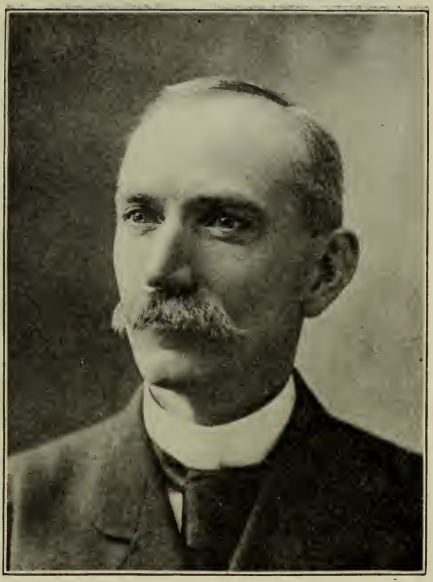

STEVENS, ELMER A., 3d Middlesex, Republican, Somerville. Born Anson, Me., January 15, 1862; public schools. Provision dealer. Common Council 1895. House 1896–1904–'05, committees on cities, public service (chairman), elections; Senate 1906–'07–'08, committees on metropolitan affairs, prisons (chairman), public service (chairman), recess committee on taxation, ways and means (chairman), constitutional amendments, parishes and religious societies, fisheries and game, special Jamestown committee.

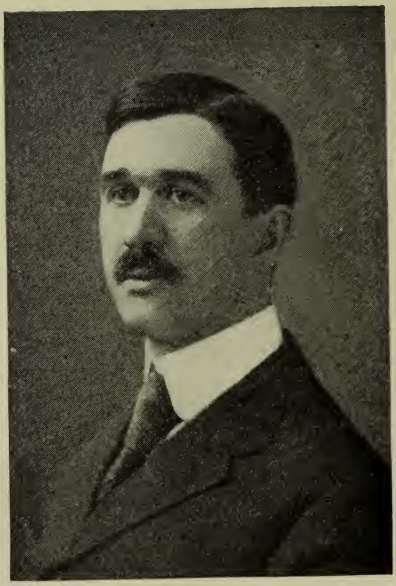

TEELING, RICHARD S., 2d Suffolk, Democrat, Boston. Born there Dec. 26, 1878; Boston College 1899, Boston University Law School, 1904. Lawyer. House 1906–'07, committees on probate and chancery, recess committee on insurance, rules, insurance, Taxation Commission of 1907. Knights of Columbus, Massachusetts Catholic Order of Foresters, Catholic Alumni Sodality.

TURNER, JOSEPH, 2d Bristol, Republican, Fall River. Born Lancashire, England, March 23, 1852; public schools. Mill operative, farmer, provision dealer. Common Council four years, alderman-at-large four years; House 1907, committee on cities; Senate 1908, committees on public charitable institutions, public health (chairman), taxation. Masons, R. A. C., K. T., Odd Fellows, K. P.

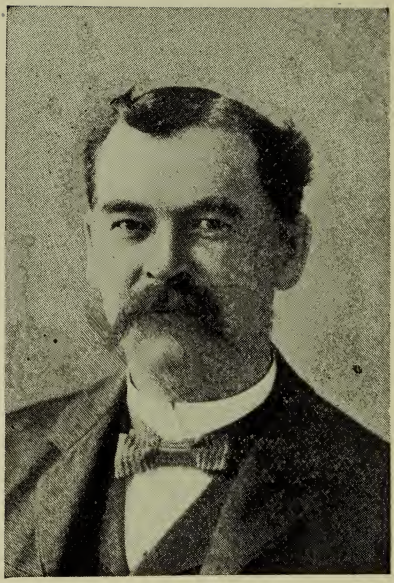

TURTLE, WILLIAM, Berkshire, Republican, Pittsfield. Born Cheshire, June 20, 1855; Harvard Law School. Lawyer. House 1899, 1900 and 1901, committees on rules, judiciary, railroads, (chairman); House 1906–'07, committees on rules, street railways (chairman), recess committee on taxation (chairman), judiciary (chairman), recess committee on labor (chairman).

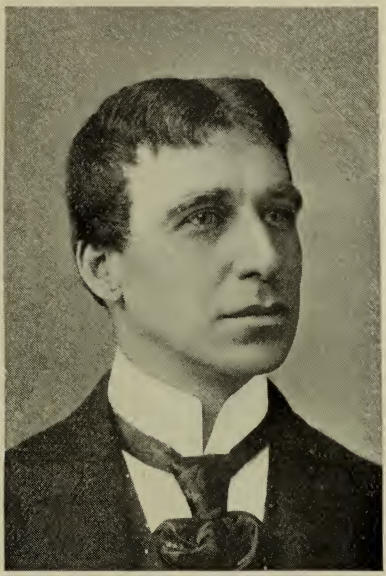

COOLIDGE, HENRY D., clerk of the Senate' Concord. Born Chelsea, August 26, 1858; public schools. Mercantile business several years. Assistant clerk 1886–'87–'88; elected clerk in 1889 and re-elected every year since.

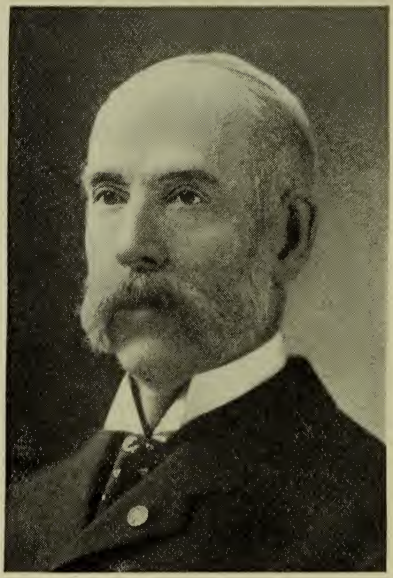

REMINGTON, DAVID T., sergeant-at-arms, Somerville. Born Plainfield, June 11, 1845; public schools. Superintendent of manufacturing of emery wheels. Appointed messenger 1890; Senate doorkeeper 1893; elected sergeant-at-arms 1904. G. A. R., Masons.

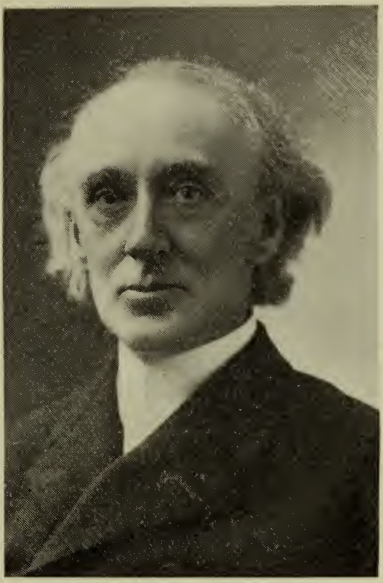

HORTON, REV. EDWARD A., chaplain of the Senate, Boston. Born Springfield, Sept. 28, 1843; educated in University of Michigan, Meadville Theological School, Heidelberg University. Served in U. S. Navy during Civil War. Chaplain Massachusetts Grand Lodge of Free Masons; also of Kingsley Post 113, G. A. R. Chosen chaplain of Senate in 1904.

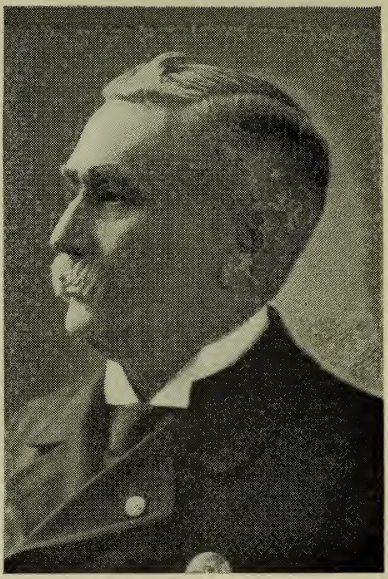

DAVIS, LUKE K., doorkeeper of the Senate, Worcester. Born Jaffrey, N. H., February 23, 1845; public schools. Woodworker. State House messenger twelve years; assistant doorkeeper five years; appointed doorkeeper 1904. G. A. R., K. of P.

HOUSE OF
REPRESENTATIVES

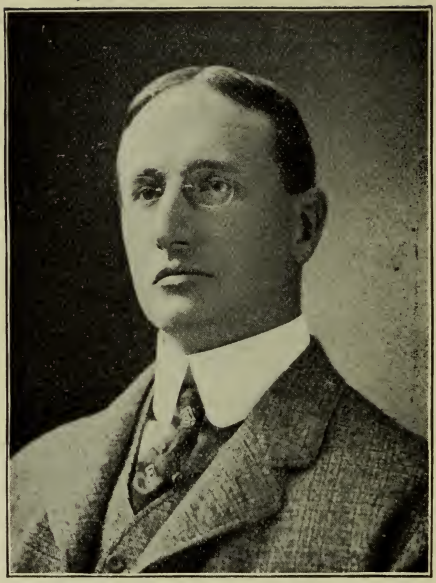

JOSEPH WALKER,
Speaker.

WALKER, JOSEPH, 2d Norfolk, Republican, Brookline. Speaker of the House. Born at Worcester, July 13, 1865; educated at Phillips Exeter Academy, Brown University 1887, Harvard Law School 1890. Trustee, lawyer. Prominent in the local affairs of Brookline having served for seven years on the school committee, also as chairman of the republican town committee; has been a member of the republican state committee and of the state board of charity. House 1904–'05–'06–'07–'08, serving in 1904–'05–'06–'07 on the committee on ways and means, in 1906–'07–'08 on the committee on rules and in 1908 on the committee on railroads (chairman).

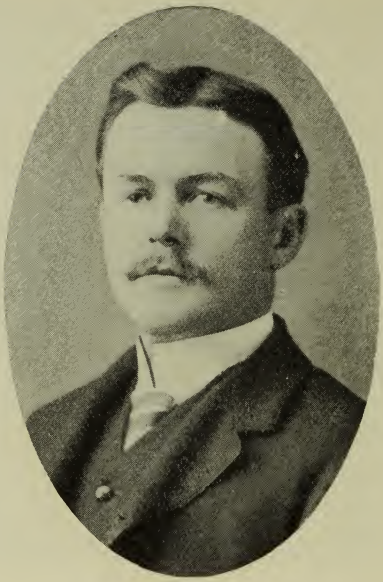

ABBOTT, JOSEPH, 25th Suffolk, Republican, Boston. Born Hyannis, May 22, 1874; public schools. Railway starter. Republican ward committee 1906–'07; House 1908, committee on federal relations. K. P., Red Men.

ADAMS, ARTHUR S., 16th Essex, Republican, Marblehead. Born there February 14, 1869; public schools, Bryant & Stratton Commercial School. Freight cashier Boston & Maine railroad. House 1908, committee on towns. Masons, Red Men, Odd Fellows, Republican Club.

ADAMS, SCOTT, 2d Hampden, Republican, Agawam. Born there March 27, 1874; Brown University 1895. Lawyer. Registrar of voters four years, selectman, assessor and overseer of the poor three years (chairman 1906), secretary-treasurer Republican county committee 1903–'08. Winthrop Club of Springfield.

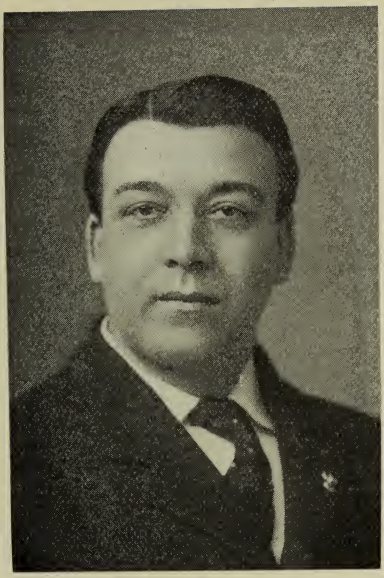

ANDREW, MANUEL, 1st Middlesex, Democrat, Cambridge. Born there Feb. 10, 1876; public schools. Barber. Alderman two years, assistant assessor two years; House 1907, committee on metropolitan affairs. Elks.

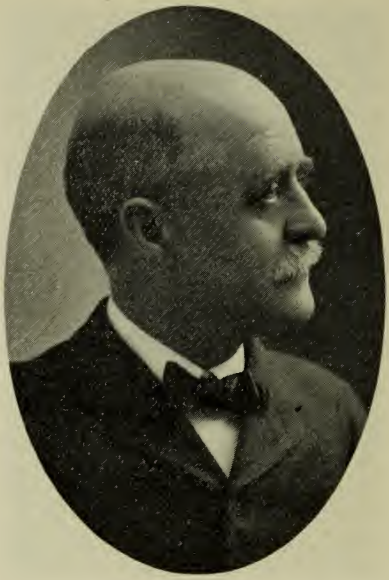

ARMSTRONG, WILLIAM M., 25th Middlesex, Republican, Somerville. Born Mechanics Falls, Me., August 17, 1850; public schools. Cooperage manufacturer and dealer. Alderman three years. Member official board First M. E. church, Somerville, director and ex-president Somerville Y. M. C. A., ex-president Somerville Board of Trade, Republican Club of Massachusetts, Masons, Royal Arcanum, A. O. U. W., associate member Kinsley Post, G. A. R.

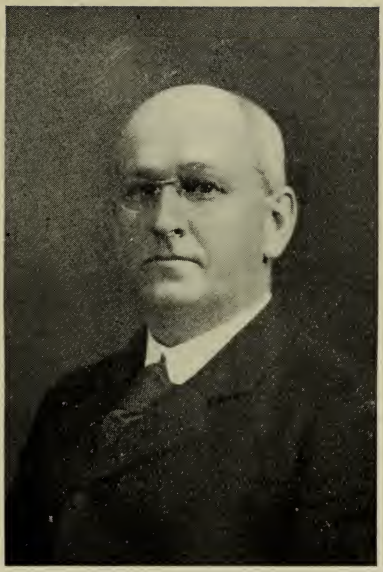

ARNOLD, WALLACE E. W. N., 5th Plymouth, Democrat, North Abington. Born there; public schools. Shoe manufacturer. House 1908, committee on mercantile affairs. Quincy Yacht Club, Cape Cat Club.

ATKINS, CHARLES W., 24th Middlesex, Republican, Everett. Born Caanan, Me., June 22, 1854; public schools. Real Estate. Everett common council 1904–'05, board of aldermen 1906–'07. Elks.

AVERY, WILLIAM B., 1st Franklin, Republican, Charlemont. Born there July 11, 1856; public schools. Farmer. Selectman. Grange, former president Deerfield Valley Agricultural Society.

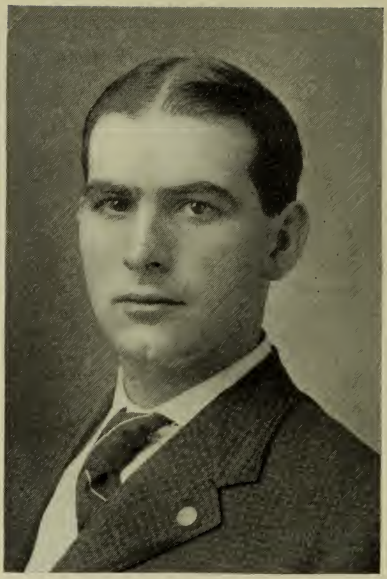

BARLOW, ERSON B., 17th Middlesex, Republican, Lowell. Born Helena, N. Y., October 20, 1883; Helena Academy, Carnall Commercial College. Real estate, insurance, publisher. Y. M. C. A., Lincoln Club, Metropolitan Club.

BARNARD, FRANK E., 27th Middlesex, Republican, Winchester. Born Franklin, N. H., February 17, 1871; Phillips Exeter 1888, Dartmouth '91. Lawyer. Selectman 1907–'08; secretary Boston Evening High School 1898–1903. Winchester Country Club.

BARNES, FRANK L., 5th Middlesex, Republican, Waltham. Born there August 20, 1864; public schools. Electrical engineer and contractor. Board of aldermen three years; House 1908, committee on water supply. Masons, A. O. U. W., Business Men's Association.

BARRETT, CHARLES H., 21st Essex, Republican, Gloucester. Born there June 23, 1868; public schools. Provision business. Common Council two years; Board of Aldermen (president); Republican state committee; House 1908, committee on street railways. K. P., Red Men, Eagles, Business Men's Association, Master Mariners' Association, Essex Club.

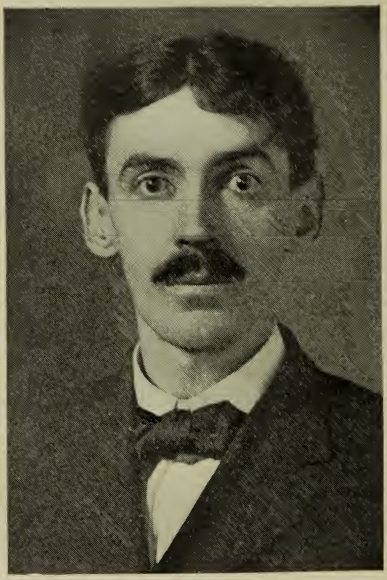

BARRY, JOHN J., 8th Hampden, Democrat, Chicopee. Born Springfield January 4, 1877; public schools, Holy Cross College. Clerk Chicopee water department, reporter. School committee eight years.

BATES, BENJAMIN FRED, 1st Suffolk, Republican, Boston. Born Cambridge; public schools. Broker. Republican Club of Massachusetts, Ward 1 Republican Club.

BAYLEY, EDWIN A., 29th Middlesex, Republican, Lexington. Born Jamaica Plain, Boston, July 30, 1862; St. Johnsbury, Vermont, Academy, Dartmouth College 1885, Boston University Law School 1891. School committee, town counsel, moderator, Lexington, 4th Congressional district committee eight years, Orange County, Vermont, Republican committee 1886–'87. Middlesex Bar Association, Old Belfry Club of Lexington.

BAZELEY, WILLIAM A. L., 8th Worcester, Republican, Uxbridge. Born England 1872; public schools New Hampshire. Real estate, treasurer New England Conservatory of Music. Republican town committee, trustee public library, trustee Thayer School Funds. President Blackstone Valley Agricultural Society, M. V. M. ten years.

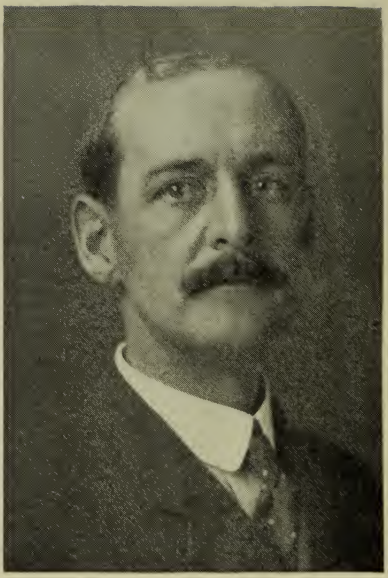

BEAN, JAMES W., 2d Middlesex, Republican, Cambridge. Born Somerville May 11, 1866, Somerville High School. Reporter, proprietor Cambridge Chronicle. Somerville common council 1890–'91. Citizens' Trade Association, Masons, Elks.

BISHOP, ELIAS B., 4th Middlesex, Republican, Newton. Born there August 2, 1869; Phillips Andover, Harvard 1894, Harvard Law School 1897. Lawyer. Republican city committee, Board of Aldermen three years; House 1907–'08, committee on judiciary. Massachusetts Club and various college and social clubs.

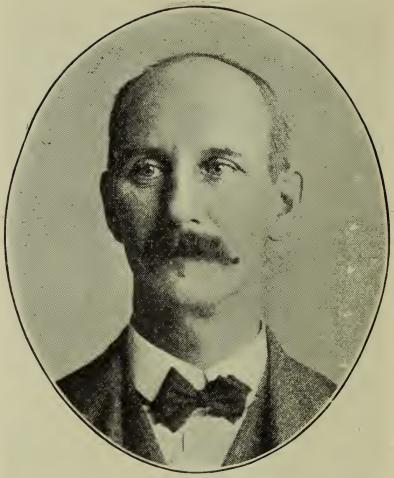

BLAISDELL, ALBERT C., 19th Middlesex, Republican, Tewksbury. Born Lowell 1853; public schools, business college. Principal and proprietor Lowell Commercial College and Lowell Business College. Moderator, school committee, auditor three years, selectman seven years, assessor eight years, overseer of the poor seven years, board of health eight years, library trustee 12 years, chairman of all boards. Masons, Grange, I. O. O. F., Sons of Veterans (past division commander).

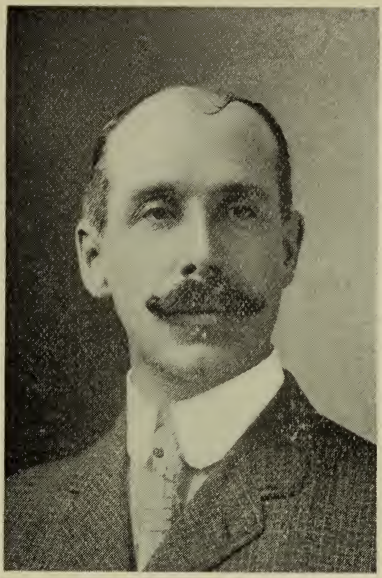

BLANCHARD, CHARLES V., 26th Middlesex, Republican, Somerville. Born Cambridge February 2, 1866; public schools, Comer's Commercial College. Bookkeeper, financial manager. Republican city committee, Board of Trade; House 1906–'07–'08, committees on printing, rules (clerk), public lighting (clerk), taxation, recess committee on taxation, Taxation Commission 1907. Masons, Odd Fellows, Legion of Honor.

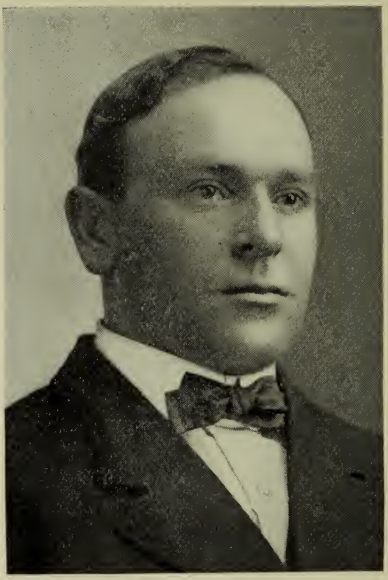

BOLGER, GEORGE F., 3d Berkshire, Republican, Adams. Born Fall River May 24, 1872; public schools. Insurance agent. Sons of Veterans, Knights of Columbus, American Order of Foresters.

BONNEY, JOSIAH S., 21st Middlesex, Republican, Wakefield. Born New Bedford, February 4, 1865; New Bedford High School, Massachusetts College of Pharmacy 1892. Druggist. Treasurer school committee 1905–'06–'07, secretary health board 1896–'97, milk inspector ten years. Massachusetts Pharmaceutical Association (chairman committee on queries and papers 1908), trustee Massachusetts College of Pharmacy eight years.

BOUVIER, J. A. WILFRID, 11th Bristol, Republican, Fall River. Born St. Hugnes, P. Q., Canada; St. Aime College, Farnham College. Druggist. Franco-American Republican Club of Massachusetts, Elks, Eagles, K. P., A. O. U. W., various French societies, Fall River Bowling Green Club, Union Club.

BRAYTON, ISRAEL, 11th Bristol, Republican, Fall River. Born there August 5, 1874; Harvard 1896, Harvard Law School 1899. Lawyer.

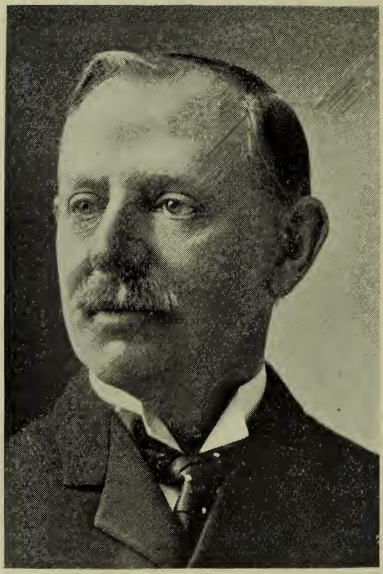

BREED, ARTHUR B., 13th Essex, Republican, Lynn. Born there June 30, 1857; public schools. Retired grocer, real estate. Common council 1884–'85–'86; House 1887–'88, committees on mercantile affairs, railroads; Senate 1890–'91, committees on street railways (chairman), cities, constitutional amendments; Executive Council 1893–'94, committees on harbors and public lands, charitable institutions, prisons, railroads, accounts, military affairs. President Lynn Republican Club, Oxford Club.

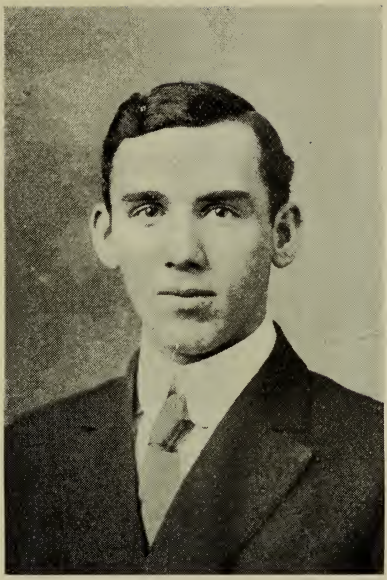

BRICKLEY, BARTHOLOMEW A., 7th Suffolk, Democrat, Boston. Born there on May 7, 1883; public schools, Boston College, Georgetown College. Lawyer. Common council 1906; House 1908, committee on legal affairs. K. C., A. O. H., Democratic State Committee.

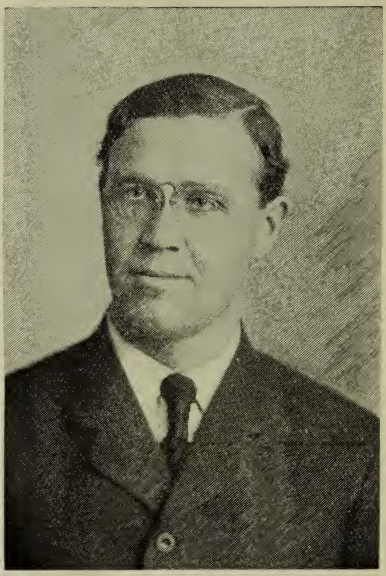

BROWN, CHARLES H., 28th Middlesex. Republican, Medford. Born Vermont, January 19, 1879; public schools. Metal furniture. Board of Aldermen two years; House 1907–'08, committees on banks and banking, metropolitan affairs. Medford Club, South Medford Republican Club.

BURCKEL, ALFRED J., 5th Essex, Republican, Lawrence. Born Peacedale, R. I., August 7, 1860; public Schools. Cigar manufacturer. Common Council 1903–'04. I. O. O. F., Turn Verein.

BURKE, WILLIAM R., 9th Worcester, Democrat, Milford. Born there July 14, 1870; public schools. Salesman. Milford C. T. A. (president), Eagles (president), A. O. H., Certus Club.

BURNETT, ANDREW J., 22d Middlesex, Republican, Melrose. Born Charlestown, 1860; public schools. Plumbing. Town finance committee three years, town and city committees eighteen years, ward alderman four years; alderman at large two years; House 1906–'07–'08, committees on public lighting, counties (clerk), liquor law, recess committee on fire insurance.

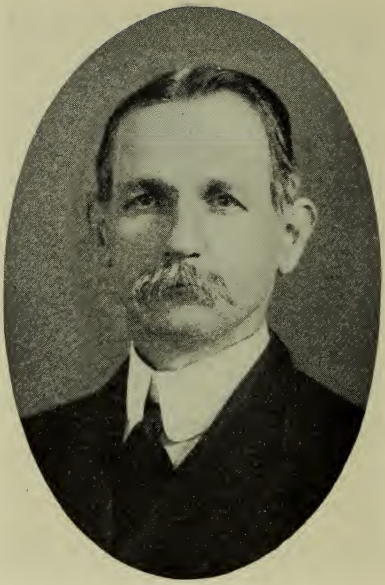

BURNS, ALFRED S., 1st Plymouth, Democrat, Plymouth. Born there February 6, 1860; public schools. Grocer. Registrar of voters; House 1907–'08, committee on harbors and public lands (clerk). Odd Fellows.

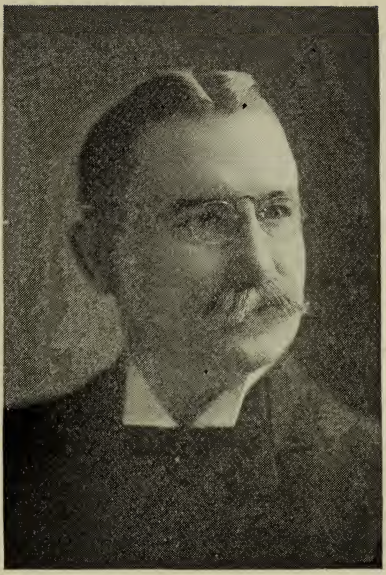

BURR, HERBERT W., 24th Suffolk, Republican, Boston. Born there June 15, 1866; public schools. Merchant tailor. Common Council three years; House 1906–'08, committees on constitutional amendments, public service (clerk), election laws. Massachusetts Republican Club, New Dorchester Club, Shawmut Club, Ashmont Club.

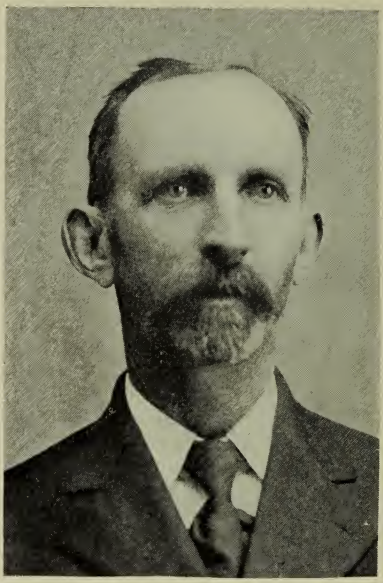

BUTTERICK, GEORGE F., 3d Worcester, Republican, Sterling. Born there August 16, 1855; public schools, Haws Business College (Worcester). Farmer. Moderator, selectman, assessor, overseer of the poor, road commissioner. I. O. O. F., trustee Worcester East Agricultural Society.

CALLAHAN, TIMOTHY F., 9th Suffolk, Democrat, Boston. Born there September 5, 1881; public schools. Student. House 1907–'08, committees on election laws, metropolitan affairs.

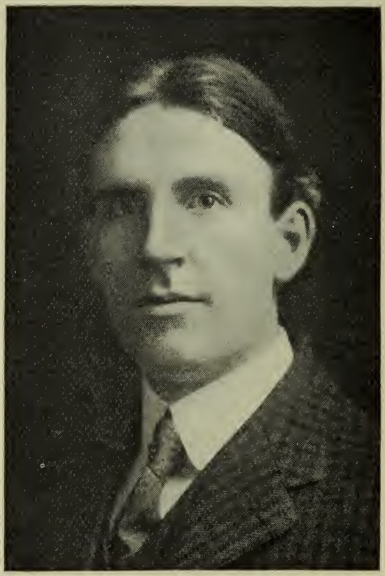

CAMPBELL, ROBERT B., 3d Norfolk, Republican, Hyde Park. Born there 1880; high school, business college. Water works, concrete construction. Water Commissioner. K. P. (chancellor commander), Knights of Kohrassom (secretary).

CANEDY, ZEBULON L., 6th Plymouth, Republican, Lakeville. Born there; public schools. Farming, teaming, lumbering. Selectman, assessor and overseer of the poor, ten years.

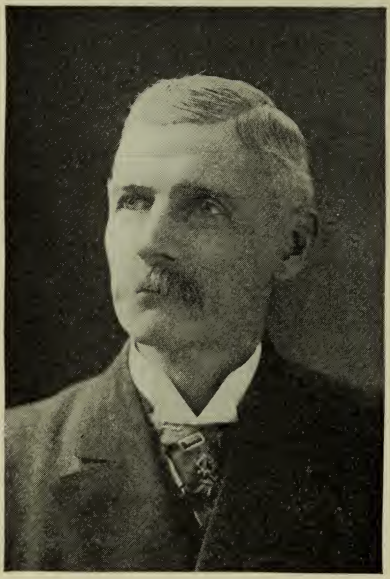

CARBREY, JAMES B., 11th Essex, Democrat, Peabody. Born Lowell, January 16, 1854, public schools. Morocco dresser. Assessor eight years; House 1907–'08, committees on street railways, towns. Massachusetts Catholic Order of Foresters.

CARLETON, IGNATIUS J., 5th Suffolk, Republican, Chelsea. Born East Boston, August 7, 1866; public schools. Professional baseball fifteen years, manufacturer of preserves. House 1908, committee on insurance. Knights of Columbus.

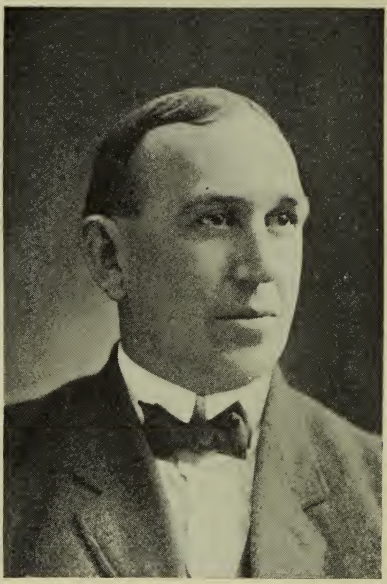

CARMODY, CORNELIUS J., 15th Worcester, Democrat, Worcester. Born Boston, January 11, 1867; public schools. Painter. Common council 1904–'05; board of aldermen 1906; member Industrial School Commission of Worcester; House 1908, committee on railroads. St. Anne's Total Abstinence Society, president Worcester Central Labor Union three terms.

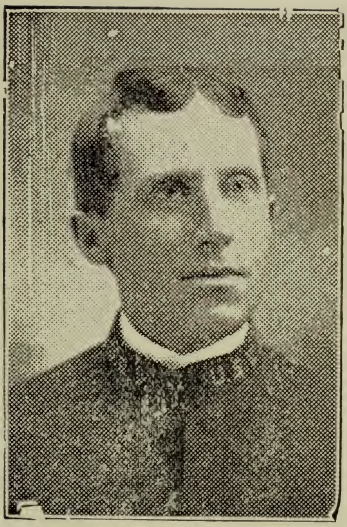

CHASE, A. PRESTON, 20th Essex, Republican, Danvers. Born Danvers, January 25, 1866; public Schools, Boston University Law School. Lawyer. Moderator since 1901, treasurer since 1905, chairman Republican town committee. Masons, R. A. C., Knight Templars, major subsistence department M. V. M.

CLARK, FREDERICK C., 11th Norfolk, Republican, Medway. Born Franklin, September 23, 1859; public schools. Grocer. School committee. Trustee and member investment board Medway Savings Bank, Masons, I. O. O. F.

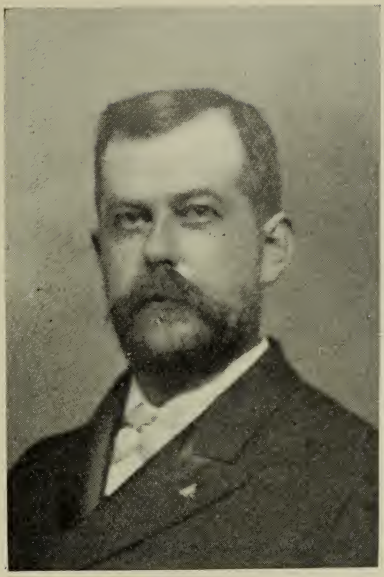

COLEMAN, ELLENWOOD B., 1st Nantucket, Republican, Nantucket. Born there May 31, 1862; Coffin School, Chicago Homeopathic Medical College. Physician. School committee fifteen years, selectman five years (chairman one year), board of health; House 1907–'08, committees on election laws (clerk); fisheries and game, education. Masons, K. T., Odd Fellows, Red Men, John B. Chace Engine Co.

COLPOYS, FRANCIS L., 15th Suffolk, Democrat, Boston. Born there February 7, 1884; public schools, Comer's Commercial College. Solicitor. Boston common council 1907–'08. St. Augustine's C. T. A., Knights of Columbus, A. O. H., M. C. O. F., Heptasophs, Celtic Club, Samoset Club.

CONANT, HARRISON J., 19th Worcester, Republican, Worcester. Born Charlton 1848; public schools, Nichols Academy. Hardware merchant. Masons.

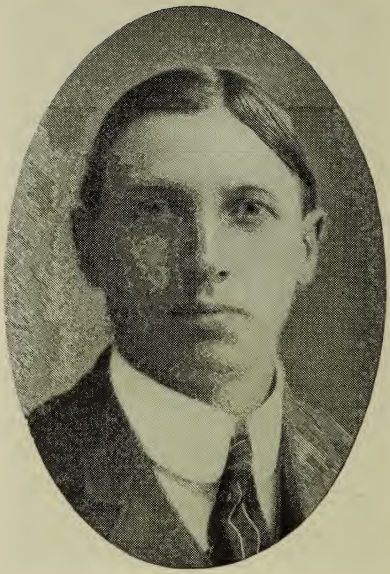

CONLEY, MARTIN F., 16th Middlesex, Democrat, Lowell. Born Ireland, April 27, 1870; public schools, commercial college. Barber. Overseers of the poor four years; House, 1906–'07–'08, committees on public charitable institutions, drainage, public health. Foresters of America, Royal Arcanum, Young Men's Catholic Institute.

CONVERSE, HOWARD P., 4th Middlesex, Republican, Newton. Born Columbus, O., July 4, 1866; Ohio State University. Structural engineer. Alderman three years. Massachusetts, Exchange, Newton, Newton Boat, University Clubs, Masons.

COOGAN, THOMAS F., 14th Suffolk, Democrat, Boston. Born Dublin, Ireland; Boston public schools. Grocery clerk. Common council two years; House 1908, committee on fisheries and game. Heptasophs, A. O. H., Foresters of America, William E. Russell Club of City Point.

COOK, BENJAMIN A., 12th Worcester, Republican, Fitchburg. Born Guilford, Vt.; public schools. Merchant. House 1908, committee on street railways. Masons, R. A. C., Odd Fellows, Park Club, president Fitchburg Board of Trade and Merchants' Association 1904–'05.

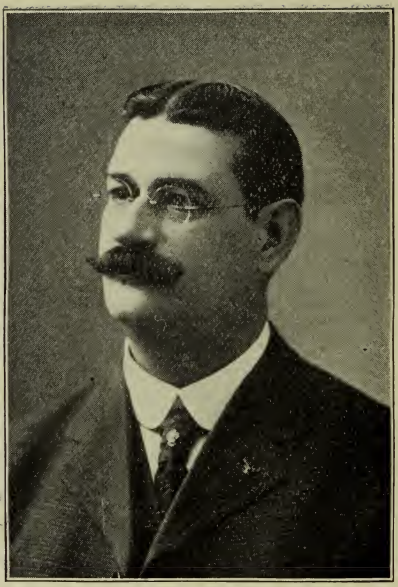

COOMBS, FRANK O., 1st Bristol, Republican, North Attleboro. Born Providence, R. I., December 17, 1857; public schools, commercial college. Designer and engraver. House 1907–'08, committees on railroads, ways and means, counties. Odd Fellows, K. P., Elks, Foresters of America.

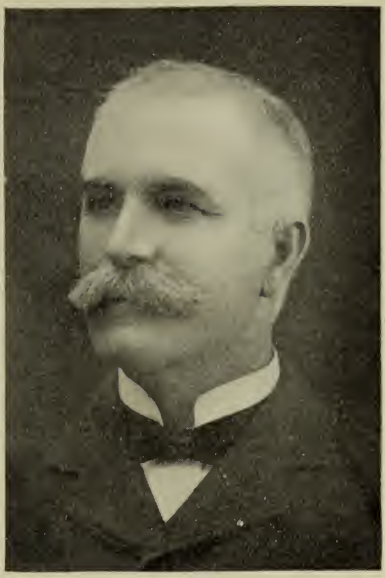

COON, JAMES H. L., 30th Middlesex, Republican, Watertown. Born Barnstable, October 16, 1853; public schools, Eastman Business College (Poughkeepsie, N. Y.) Insurance engineer, State inspector of factories and public buildings 1885–91. Selectman.

CORMACK, JOHN S., 13th Essex, Republican, Lynn. Born Grand Falls, New Brunswick, June 7, 1875; public schools. Dealer in groceries, confectionery and periodicals. Republican city committee five years (secretary three years); House 1908, committee on mercantile affairs. Lynn Republican Club, Prospect Club, Odd Fellows, Red Men.

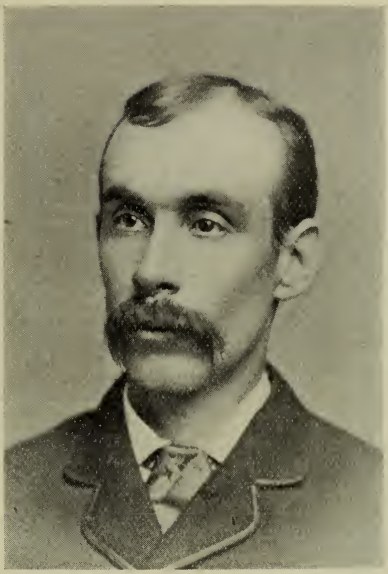

CROCKER, FRANKLIN B., 3d Barnstable, Republican, Brewster. Born there March 29, 1856; public schools. Mariner 12 years, grocer 21 years. Masons.

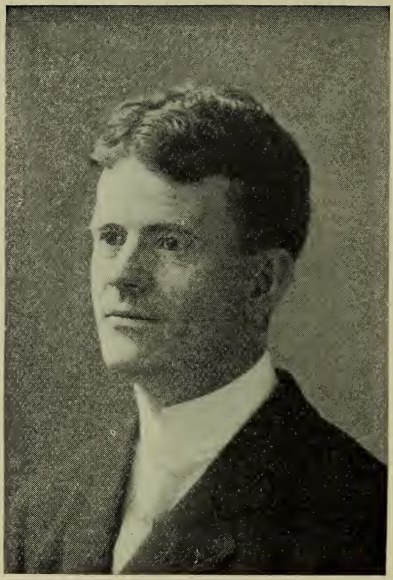

CURLEY, DANIEL J., Jr., 18th Suffolk, Democrat, Boston. Born there December 23, 1874; public schools. Station master. Common Council two years; House 1907–'08, committee on drainage. Shawmut Club, A. O. H., A. O. U. W., Ward 18 Democratic Club.

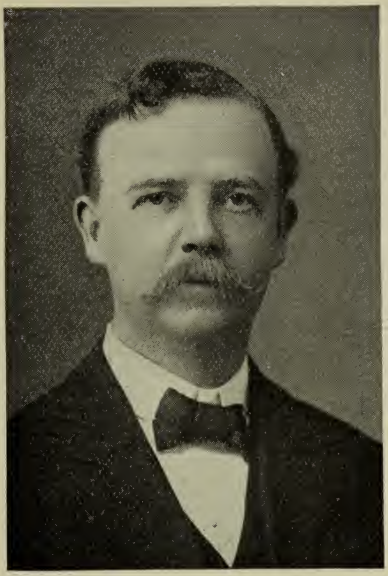

CURTISS, ELMER L., 3d Plymouth, Republican, Hingham. Born Derby, Conn., June 11, 1861; Bridgewater Normal School. Attorney at law. House 1908, committees on bills in the third reading, education. Masons, Odd Fellows, Boston City Club, Young Men's Republican Club.

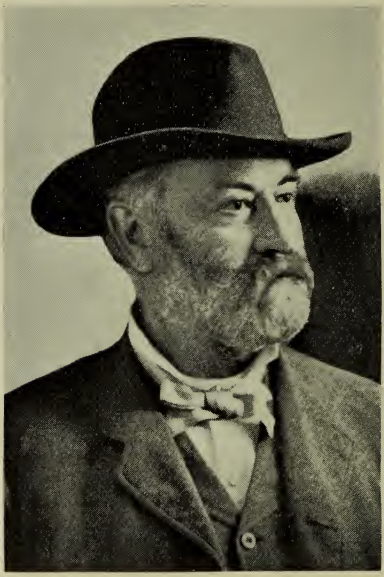

CURTISS, FRANK, 8th Berkshire, Democrat, Sheffield. Born there December 15, 1838; East Hampton Seminary. Street railways and mercantile.

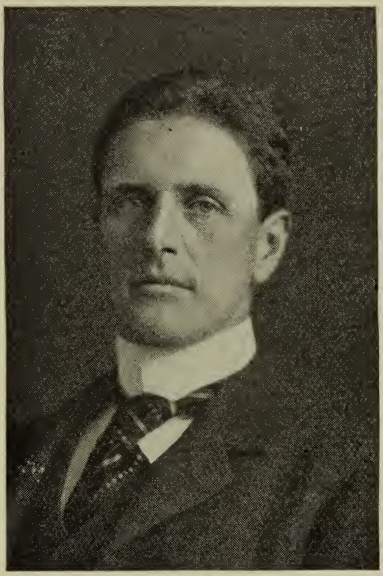

CUSHING, GRAFTON D., 11th Suffolk, Republican, Boston. Born there August 4, 1864; Nobles and Harvard. School committee four years; House 1906–'07–'08, committees on education (chairman) liquor law (clerk), ways and means, rules, metropolitan affairs (chairman).

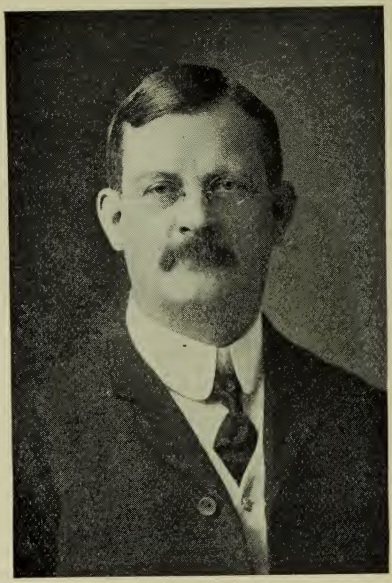

CUTTING, ALFRED L., 13th Middlesex. Republican, Weston. Born there January 27, 1868; public schools, Bryant & Stratton school, Grocer and general merchant. Selectman since 1900, postmaster Kendal Green 1889 to 1899, House 1908, committee on towns (clerk). Odd Fellows, Waltham Business Men's Association, Weston Athletic Ass'n, Republican Club of Massachusetts.

DALY, FRANCIS L., 17th. Suffolk, Democrat, Boston. Born there March 4, 1882; public schools. Traveling salesman. Ward 17 Democratic committee 1906, common council 1907–'08. Tammany Club, M. C. O. F., A. O. H., Red Men, Knights of Columbus, St. Patrick's T. A. and L. Society.

DAVIDSON, EARL E., 23d Suffolk, Republican, Boston. Born Hudson, February 2, 1878; Boston Latin school, Yale 1900. Insurance broker. Boston common council 1907–'08. Republican Club of Massachusetts, Boston City Club, Masons, 1st Conn. Volunteer Infantry 1898, Battery A., M. V. M.

DAVIES, THOMAS, 10th Hampden, Democrat, Holyoke. Born Didsbury, England, February 11, 1875; public schools. Mill employee, hotel clerk. Democratic city committee. I. O. O. F., M. U.

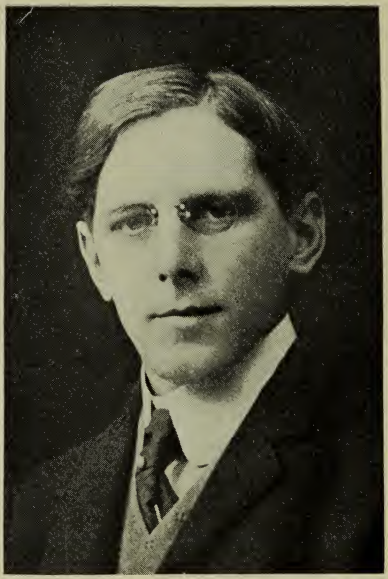

DAVOL, RALPH, 5th Bristol, Republican, Taunton. Born there August 12, 1874; public schools, Harvard University. Press writer. House 1908 committees on education (clerk), parishes and religious societies.

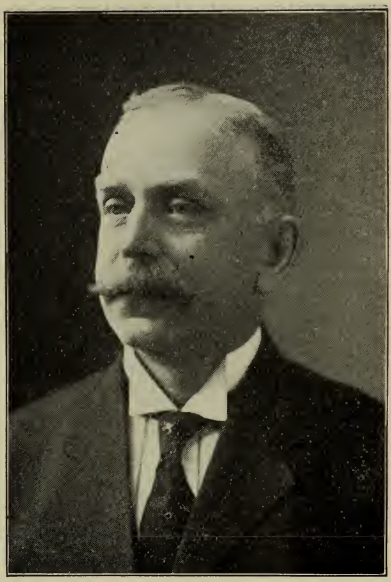

DEAN, HENRY E., 21st Worcester, Republican, Worcester. Born Oakham, September 29, 1862; public schools and business college. Manufacturer wire goods. Common Council four years; House 1907–'08, committees on fisheries and game, prisons (chairman). Masons, Odd Fellows, Worcester Continentals, Worcester Commercial Travelers' Association, Republican Club.

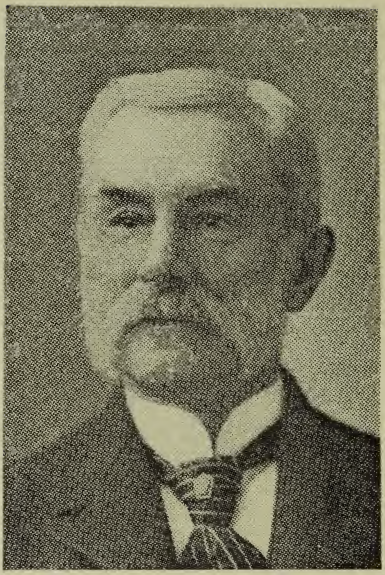

DENNETT, CHARLES E., 23d Middlesex, Republican, Malden. Born Portsmouth, N. H., Nov. 13, 1837; public schools. Real estate and insurance. Postmaster four years, board of aldermen two years, Republican city committee (president three years); House 1906–'07 committee on mercantile affairs, recess committee on fire insurance. Masons, Knights of Honor, Odd Fellows.

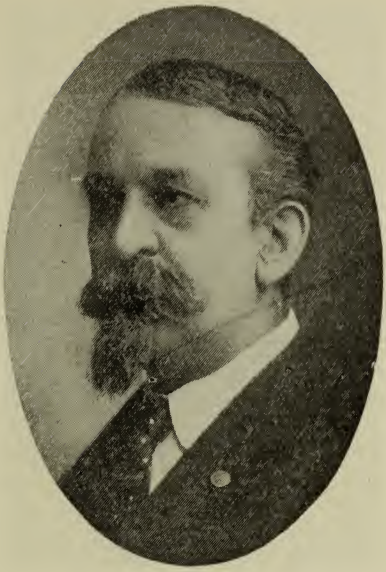

DENNY, DANIEL E., 13th Worcester, Republican, Worcester. Born there July 14, 1845; Worcester Academy. Real estate and insurance. Common Council two years (president one year); House 1906–'07–'08, committees on cities, military affairs (chairman). Knights Templar, Knights of Pythias, G. A. R.

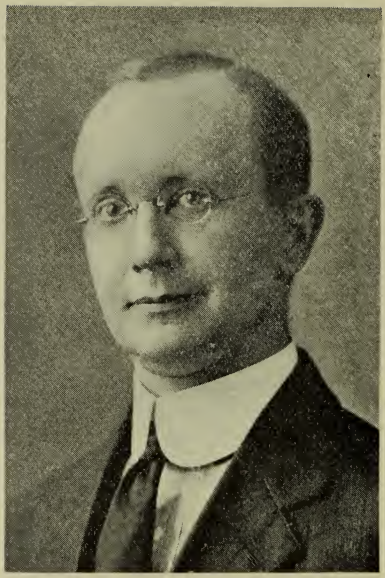

DICKSON, CLIFFORD H., 6th Berkshire, Republican, Pittsfield. Born Middlefield, March 2, 1875; public schools. Shop and newspaper work, 14 years U. S. Postal Service. School committee 1907–'08. Masons, I. O. O. F., A. O. U. W.

DOANE, GEORGE E., 7th Plymouth, Republican, Middleboro. Born there June 10, 1854; Massachusetts Institute of Technology. Hardware. Vice-president Middleboro National Bank, Middleboro Business Men's Club, Masons.

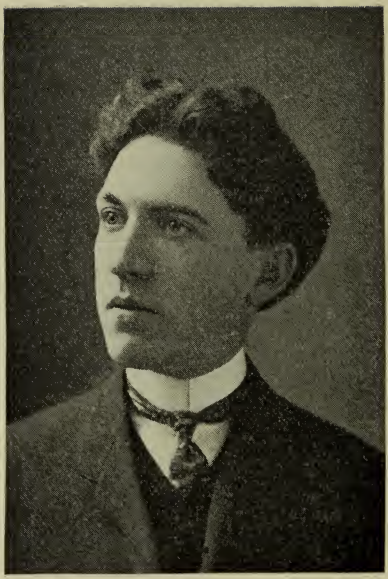

DONOVAN, JOSEPH E., 3d Suffolk, Democrat, Boston. Born Lynn, April 21, 1882; public schools. Attorney-at-law. Common Council two years; House 1908, committee on banks and banking. Jackson Club, Catholic Literary Union.

DORMAN, WILLIAM E., 12th Essex, Republican, Lynn. Born there June 23, 1875; Chauncy Hall, Harvard University 1898, Harvard Law School 1901. Lawyer. School committee six years, chairman two years; House 1907–'08, committees on election laws, printing, judiciary. Harvard chapter Phi Beta Kappa, Delta Upsilon, Masons.

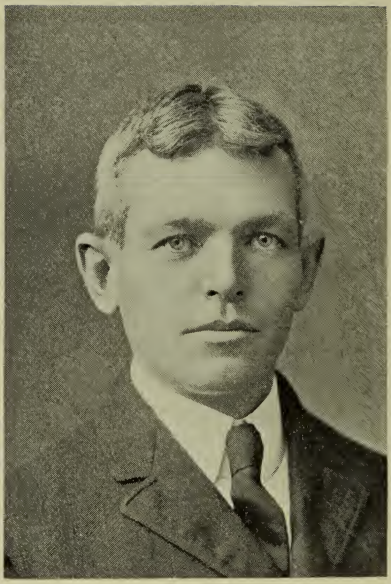

DOW, CHARLES E., 22d Suffolk, Republican, Boston. Born Machiasport, Me., 1875; Colby College, Boston University Law School 1901. Lawyer. Ward 22 Republican committee two years. President Ward 22 Republican Club, Boston Yacht Club.

DOYLE, ANDREW P., 8th Bristol, Republican, New Bedford. Born Ireland, August 15, 1869; public schools. Insurance. Common Council, Board of Aldermen; House 1906–'07–'08, committees on insurance, liquor law, cities, special recess committee on insurance. Celtic Club, Ancient Order of Hibernians, Knights of Columbus.

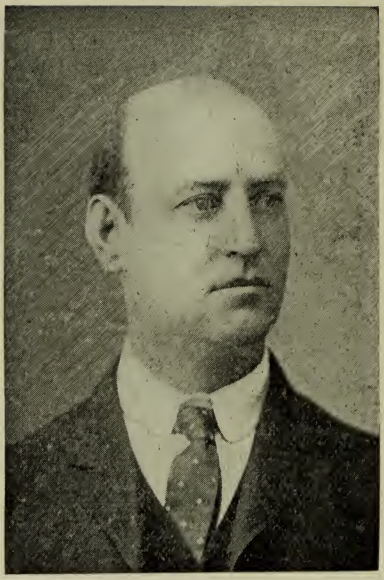

DRISCOLL, FLORENCE J., 19th Suffolk, Democrat, Boston. Born there October 15, 1871; public schools. Tag maker. Democratic ward committee; House 1907–'08, committees on libraries, military affairs. Knights of Columbus.

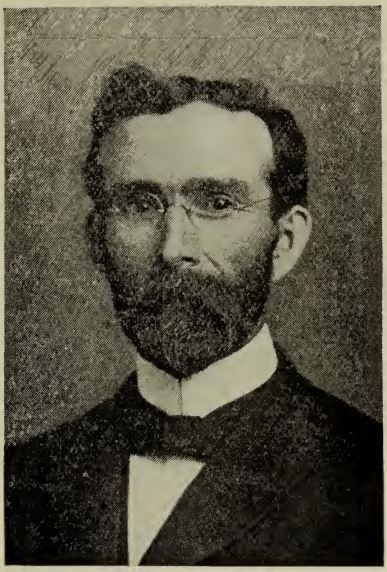

DUANE, PATRICK J., 5th Middlesex, Democrat, Waltham. Born Cork, Ireland, August 18, 1862. Public schools, Sprague Correspondence School of Law. Attorney. Alderman two years, overseer of the poor; chairman Democratic city committee; House 1906–'07–'08, committees on public service, constitutional amendments, education, election laws. A. O. H., Knights of Columbus, Foresters of America, Mechanics' Debating Club.

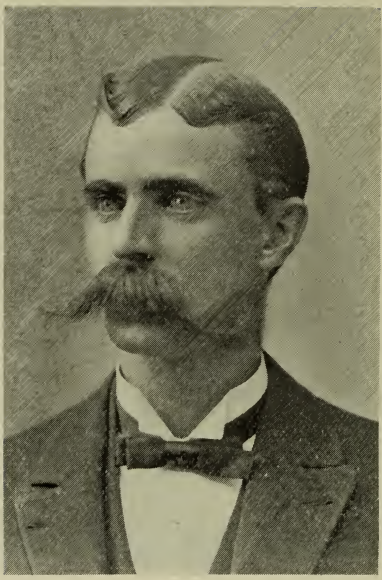

DURGIN, HORACE E., 24th Essex, Republican, Wenham. Born Wenham, December 4, 1863; Limerick (Me.) Academy. Carriagesmith and builder. Moderator ten years, town treasurer nine years, chief fire department 13 years, chairman Republican town committee ten years. Essex Club, Essex County Poultry Association, Masons, I. O. O. F., Red Men, Order Eastern Star, Daughters of Rebecca.

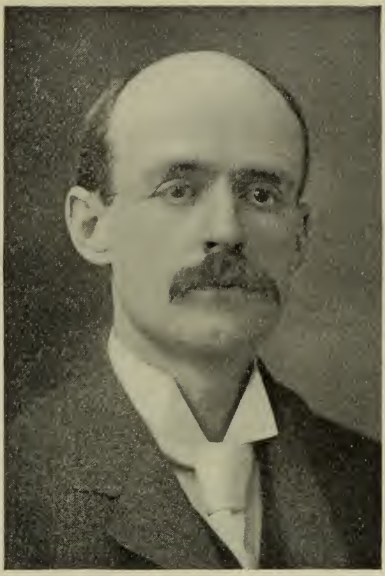

DWIGHT, THEODORE F., 4th Hampden, Republican, Springfield. Born Northampton Sept. 19, 1863; public schools. Real estate and insurance. Common council 1899–1900; House 1905–'06, committees on cities, education, labor. Republican Club, Winthrop Club, Board of Trade.

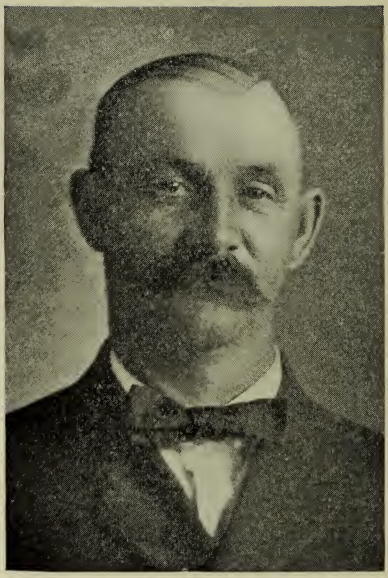

DWYER, JOHN F., 7th Norfolk, Democrat, Weymouth. Born there February 9, 1862; public schools. Express business 21 years, real estate and contractor. Selectman, overseer of the poor, assessor, library trustee, postmaster five years, democratic town committee (chairman). Director South Shore Co-operative Bank, trustee Weymouth Hospital Association, vice-president and director Weymouth Agricultural Society, A. O. H.

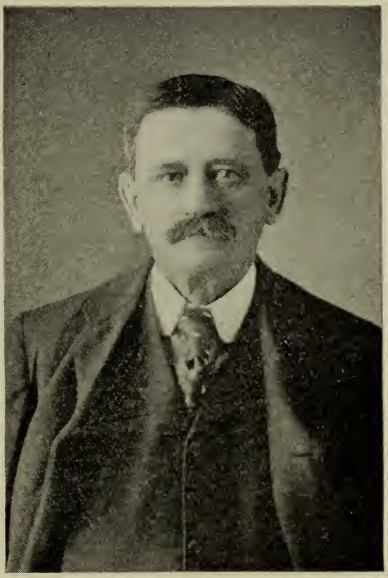

EASTMAN, S. ALDEN, 9th Worcester, Republican, Milford. Born in Dennysville, Maine, October 14, 1847; public schools. Manufacturer of wood and paper boxes. House 1908, committees on labor, libraries (clerk). Masons, K. T.

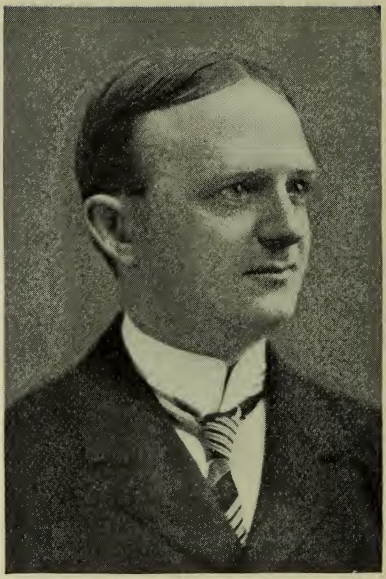

EBSEN, CHARLES E., 17th Essex, Republican, Salem. Born there May 14, 1874; public schools. Manager. Republican city committee four years. Salem Republican Club, Now and Then Association, Washington Association, Masons, Royal Arcanum, Red Men.

ELLIS, HENRY A., 2d Barnstable, Republican, Yarmouth. Born there November 5, 1879; Hyannis Normal School, University of Maine. Lawyer. Beta Theta Pi.

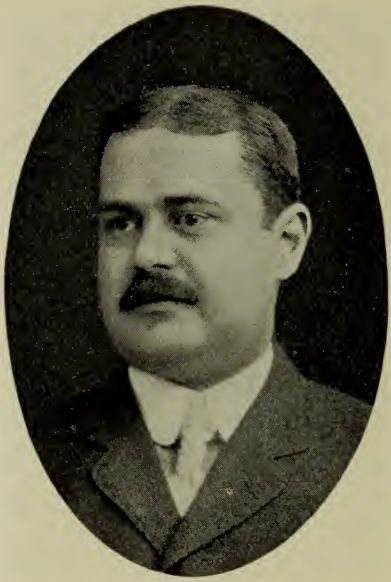

ELMORE, SAMUEL D., 3d Middlesex, Republican, Cambridge. Born Hartford, Conn., December 29, 1868; Exeter 1889, Harvard 1893, Harvard Law School 1896. Lawyer. City government, Republican city committee: House 1907–'08, committee on judiciary. Republican Club, Colonial City Trade Association, Bar Association, K. T.

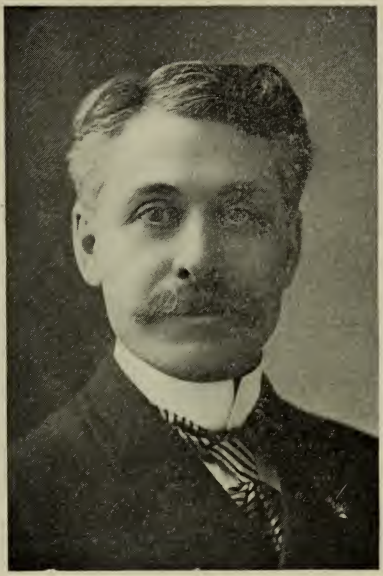

EMERSON, FREEMAN O., 12th Suffolk, Republican, Boston. Born Gorham, N. H., January 12, 1857; Hebron (Me.) Academy. Real estate and insurance, gents' furnishings 14 years. Common council 1892–'93–'94–'95; House 1897–1900–1901, committees on street railways, cities, parishes and religious societies (clerk). I. O. O. F., K. P., Republican Clubs of Massachusetts and Ward 12.

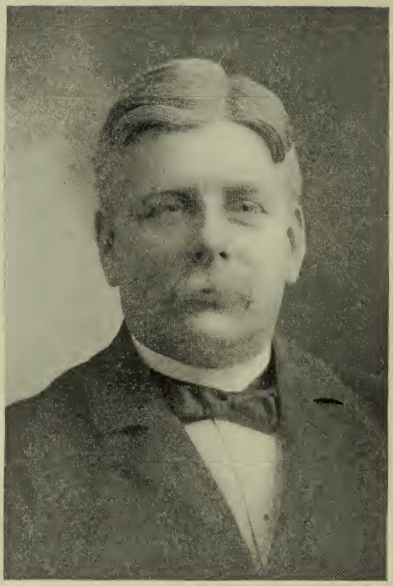

FAIRBANKS, GEORGE C., 6th Middlesex, Republican, Natick. Born there; public schools. Newspaper publisher. Assistant postmaster 1868–'69. President Massachusetts Press Association four years, vice-president Republican Editorial Association, Masons, K. T., I. O. O. F.

FAY, THOMAS J., 18th Suffolk, Democrat, Boston. Born there April 24, 1879; public schools. Salesman. Common council two years; House 1907–'08, committees on public charitable institutions, insurance. A. O. H., Ward 18 Democratic Club, Knights of Columbus.

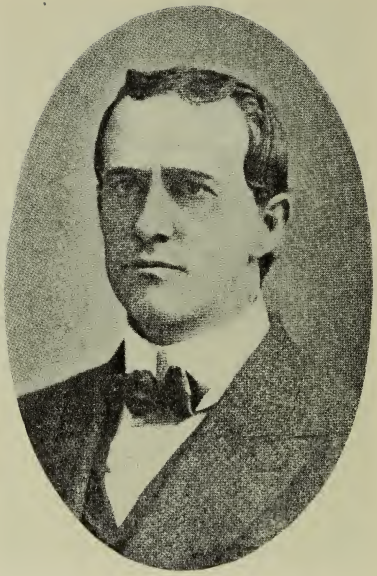

FITZGERALD, MICHAEL H., 2d Suffolk, Democrat, Boston. Born there Oct. 1, 1871; public schools, Boston University Law School. Lawyer. Common council two years, House 1907, committee on election laws.

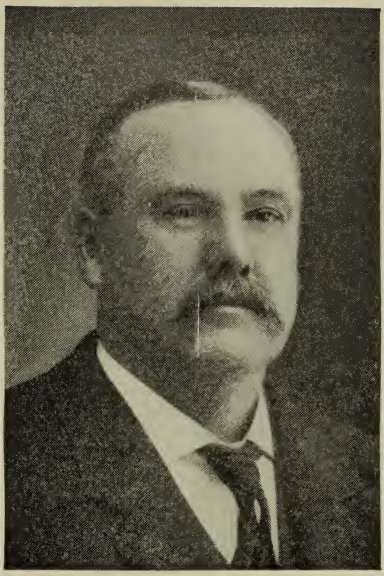

FOGG, CLARENCE J., 25th Essex, Republican, Newburyport. Born there July 10, 1853; public schools. Shoe cutter. Common council one year, board of aldermen two years; House 1906–'07–'08, committee on liquor law, special recess committee on taxation, counties (chairman), taxation, Taxation Commission 1907. Masons, A. O. U. W.

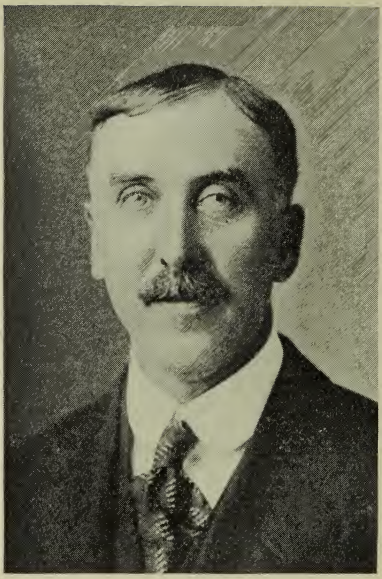

FOOTE, CHARLES R., 5th Berkshire, Republican, Pittsfield. Born there July 9, 1865; public schools, commercial college. Contracting mason. Common council 1902–'03, board of aldermen 1905. Mason, Royal Arcanum.

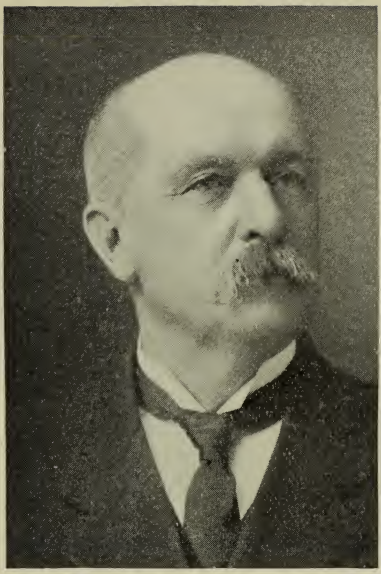

FOSTER, NATHAN B., 4th Plymouth, Republican, Rockland. Born there August 4, 1847; public schools. Manufacturer of shoe blacking, dressings, etc. K. P., Knight Templars, Union Glee Club.

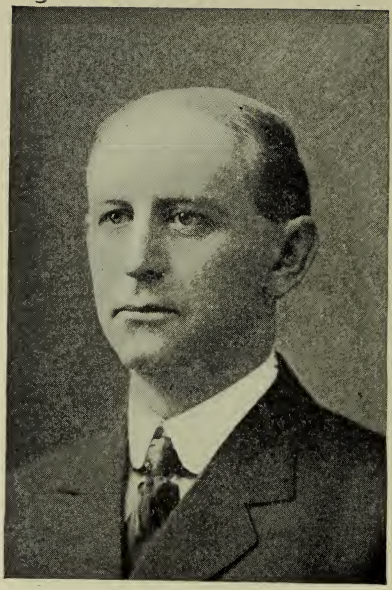

GARCELON, WILLIAM F., 4th Middlesex, Republican, Newton. Born Lewiston, Me., October 24, 1868; Bates College 1890, Harvard Law School 1895. Lawyer. House 1907–'08, committees on ways and means (clerk), election laws (chairman), railroads.

GARDNER, CHARLES M., 12th Hampden, Republican, Westfield. Born Huntington, July 19, 1872; public schools. Trade paper representative and magazine writer. Massachusetts Civic League, lecturer State Grange, institute speaker State Board of Agriculture, Knights of Pythias, Red Men.

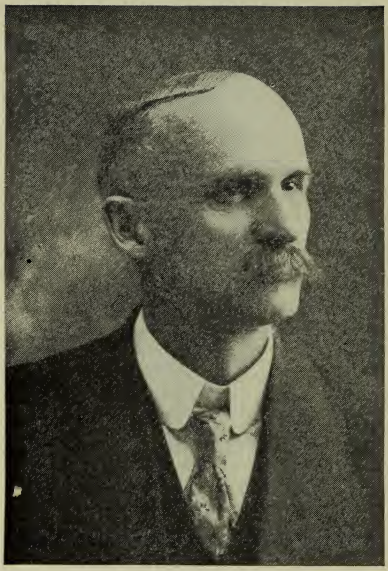

GATES, JOSEPH S., 10th Worcester, Republican, Westboro. Born Petersham, October 3, 1856; public schools. Merchant. Town clerk six years, auditor seven years, tax-collector two years; Republican town committee seventeen years; House 1908, committee on agriculture. Masons, Odd Fellows.

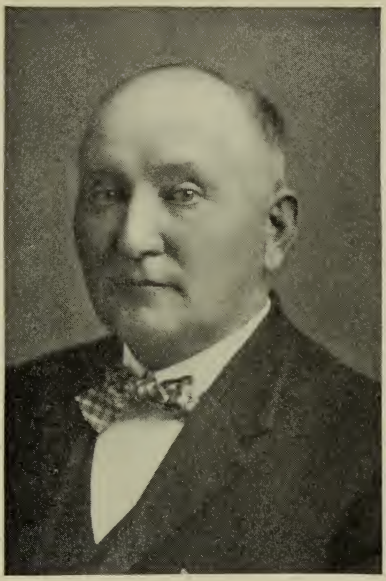

GIFFORD, WILLIAM H., 9th Bristol, Democrat, Westport. Born Dartmouth, January 20, 1851; public schools. Merchant and farmer. Deputy sheriff six years. Masons.

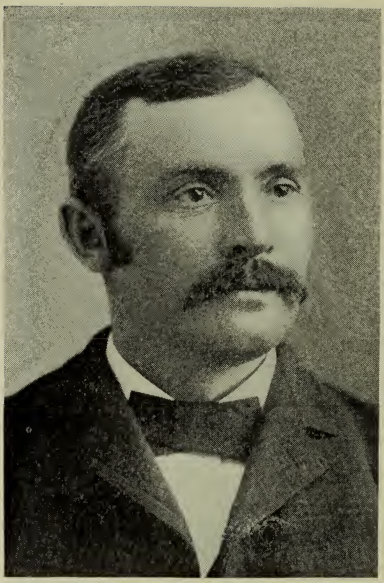

GLEASON, EDWARD W., 1st Berkshire, Republican, Clarksburg. Born Hartford, Conn., September 5, 1853; public schools. Farmer. House 1893, committees on public health, public reservations; associate county commissioner, chairman of selectmen 20 years, school committee three years, tax collector eight years.

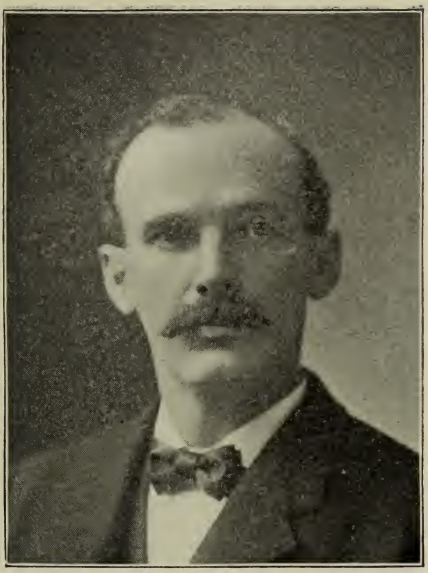

GOOD, JEREMIAH J., 17th Suffolk, Democrat, Boston. Born there May 6, 1865; public schools. Undertaker. Common council 1902; House 1903–'04–'05, committee on cities, printing; Smoke Inspector City of Boston 1906–'07. Tammany Club, St. Patrick's T. A. Society.

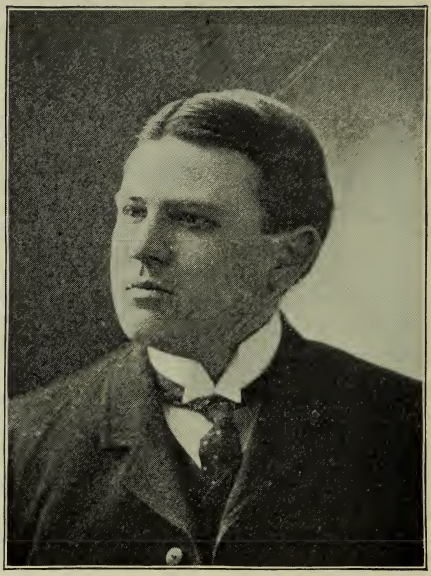

GRADY, THOMAS J., 6th Suffolk, Democrat, Boston. Born Newport, R. I., December 16, 1877; private school, Boston College, Boston University Law School. Lawyer. Common council two years; House 1903–'04–'05–'06–'07–'08, committees on probate and chancery, bills in the third reading, ways and means, judiciary, constitutional amendments, federal relations, public health; Executive Council 1906.

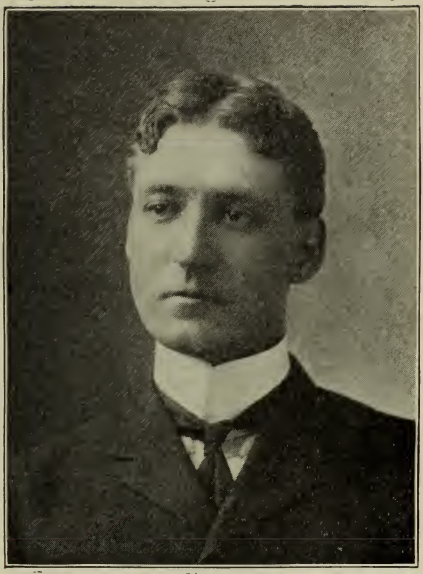

GRAHAM, WILLIAM J., 8th Essex, Democrat, Lawrence. Born there October 2, 1873; Phillips Andover, Tufts Medical School. City committee 1896 to 1900; House 1904–'05–'06–'07–'08, committees on fisheries and game, federal relations, cities. Knights of Columbus.

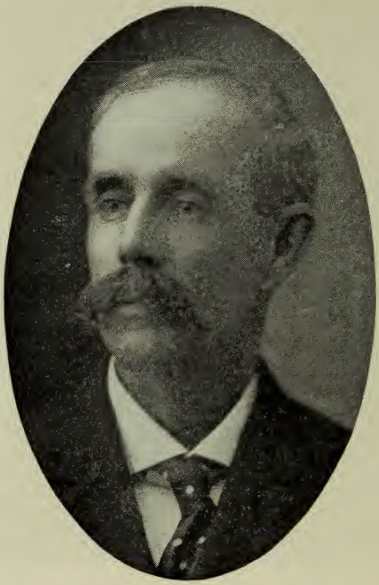

GREENE, HAMILTON J., 1st Dukes, Republican, Oak Bluffs. Born Mansfield, 1850; private school. Superintendent of water works 18 years, superintendent of Vineyard Grove Company, real estate. Selectman and assessor six years. I. O. O. F.

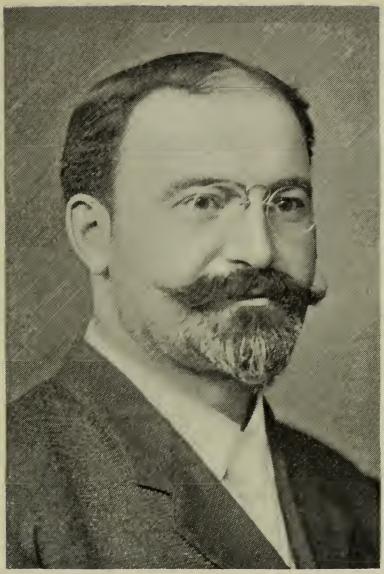

GREENLEAF, LUTHER C., 20th Suffolk, Republican, Boston. Born Abbot, Me., December 27, 1866; public schools, commercial college, Boston architectural schools. Architect. Young Men's Republican Club of Ward 20, Republican Club of Massachusetts, Colonial Club, Appalachian Mountain Club, Boston Architectural Club, Masons.

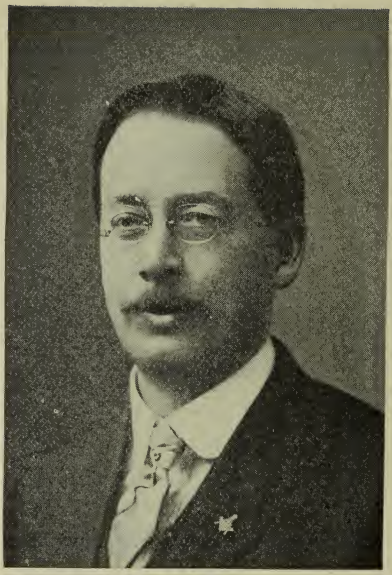

GREENWOOD, HAMLET S., 18th Middlesex, Republican, Lowell. Born there 1871; public schools, Evening Law School Boston Y. M. C. A. Attorney at law. Common council 1902–'03; House 1908, committee on legal affairs. Masons, R. A., Lincoln Club.

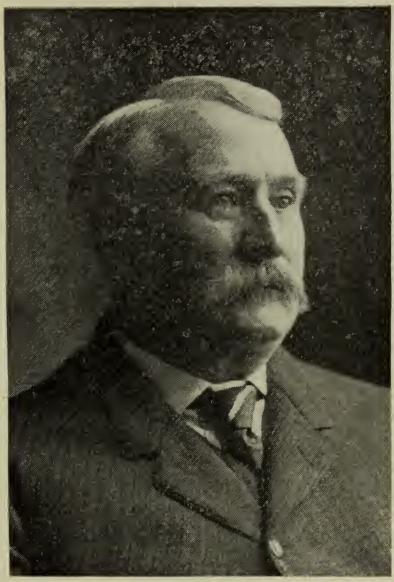

GUILD , JULIUS, 10th Norfolk, Republican Walpole. Born there March 30, 1850; public schools. Farmer. Selectman 16 years (chairman).

HAIGIS, JOHN W., 3d Franklin, Republican, Montague. Born there July 31, 1881; public schools. Stationer. Treasurer and collector 1903–'04–'05–'06, auditor 1907, chairman board of assessors 1908; Republican town committee. President Turners Falls Board of Trade, Peskeompiskut Club, Masons, R. A. C., K. T., I. O. O. F., Red Men, D. O. H., Odd Fellows Social Club.

HALL, HOMER A., 2d Berkshire, Republican, North Adams. Born there November 24, 1871; public schools. Shoe cutter. House 1908, committees on labor, public health. Elks, Republican city committee.

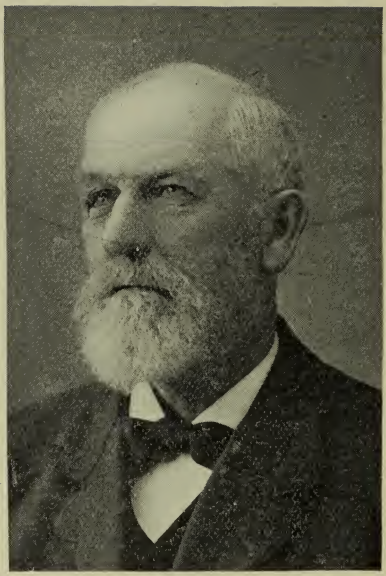

HALLIDAY, JAMES A., 15th Essex, Republican, Saugus. Born Annapolis, N. S., December 28, 1836; public and private schools. Newspaper publisher. Republican town committee, overseer of the poor eight years (chairman).

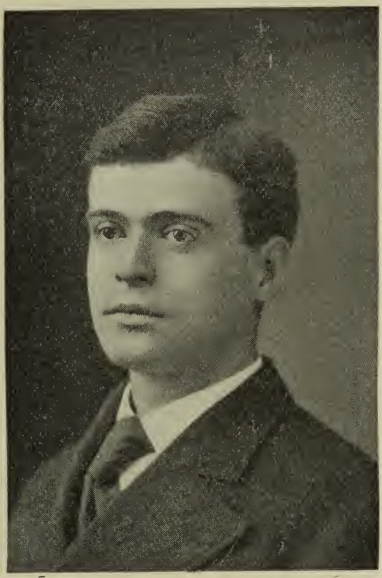

HAM, HARRY H., 20th Suffolk, Republican, Boston. Born there March 16, 1883; public schools, Dartmouth 1905. Lawyer. House 1907–'08, committees on bills in third reading (chairman), printing, legal affairs (clerk). Sons of Veterans, A. O. U. W., Masons.

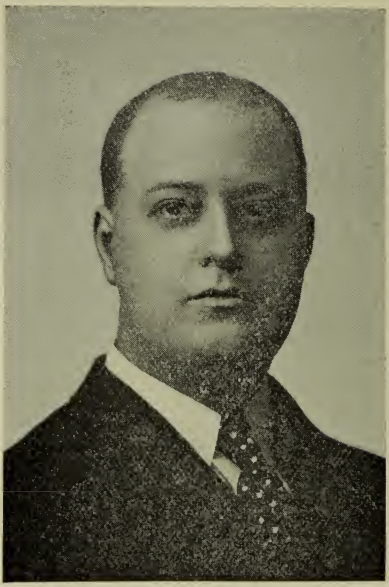

HAMMARSTROM, OSCAR C., 18th Worcester, Republican, Worcester. Born there October 18, 1877; public schools. Fourteen years American Steel & Wire Co. Common council two years; House 1908, committee on insurance. Worcester County Republican Club. Masons, Odd Fellows.

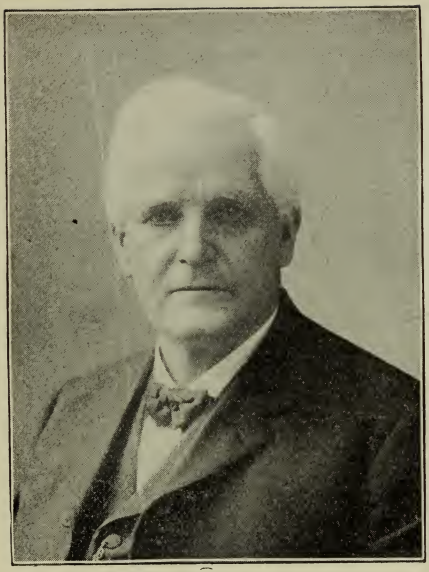

HANCOCK, PORTUS B., 10th Plymouth, Democrat, Brockton. Born Coventry, Vt., February 19, 1836; public schools. Produce, real estate, insurance. House 1899 to 1902, 1904–'05–'06–'07–'08, committees on libraries, public service, fisheries and game, federal relations, harbors and public lands, public charitable institutions, military affairs. Knights of Pythias, Odd Fellows, Red Men, G. A. R. (honorary).

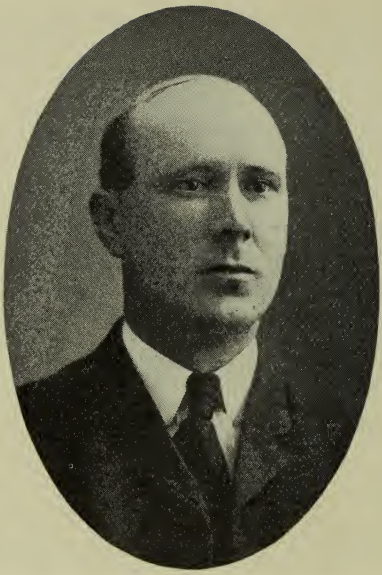

HANRAHAN, BERNARD F., 2d Suffolk, Democrat, Boston. Born there July 27, 1875; public schools. Common council 1905–'06–'07; House 1908, committees on libraries, printing.

HARDY, FRANK O., 12th Worcester, Republican, Fitchburg. Born there 1870; public schools. Brass foundry business. Board of aldermen 1908. Republican Club, Boston Athletic Association, Brae-Burn Country Club, Tatnuck Country Club, Alpine Golf Club, Park Club, Fitchburg Rifle and Gun Club, Camp Fire Club of New York, Merchants' Association, director Fitchburg Safe Deposit and Trust Company.

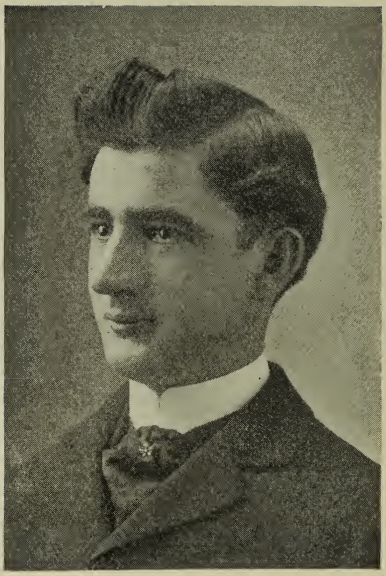

HARRINGTON, EDWARD F., 10th Bristol, Democrat, Fall River. Born there August 10, 1878; private school. Groceries. Councilman one year, alderman six years. Sacred Heart Christian Doctrine Society, Clover Club, A. O. H.

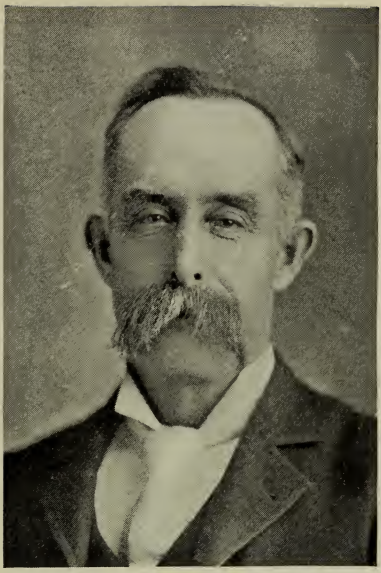

HASKELL, MELVIN, 23d Essex, Republican, Gloucester. Born there January 8, 1848; public schools. Groceries and provisions 20 years, retired in 1885. Republican city committee 15 years, city council one year. Essex Club, I. O. O. F.

HATHAWAY, EDWARD R., 8th Bristol Republican, New Bedford. Born there January 29, 1874; public schools. Clothing business. School committee two years. Dartmouth Club, Elks.

HATTON, JAMES A., 4th Suffolk, Democrat, Boston. Born there October 22, 1883; private and public schools, Boston University Law School 1905. Lawyer. Common council 1907–'08. Knights of Columbus, Father Mathew Temperance Society, A. O. H., M. C. O. F., Catholic Literary Union.

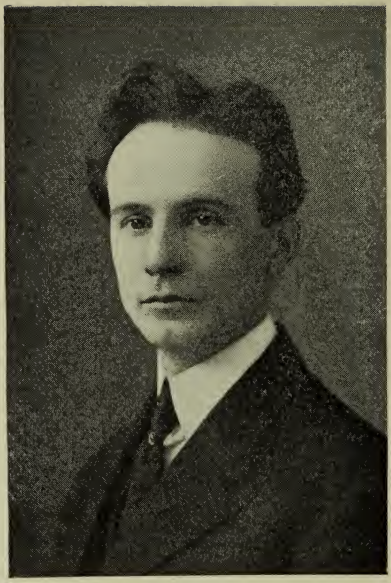

HAYES, JOHN J., 4th Suffolk, Democrat, Boston. Born there. Public schools, Boston College, Boston University Law School. Lawyer. Common Council 1906–'07; House 1908, committee on education. Bunker Hill Democratic Club, Catholic Literary Union, K. C., Fr. Mathew T. A. & L. Society.

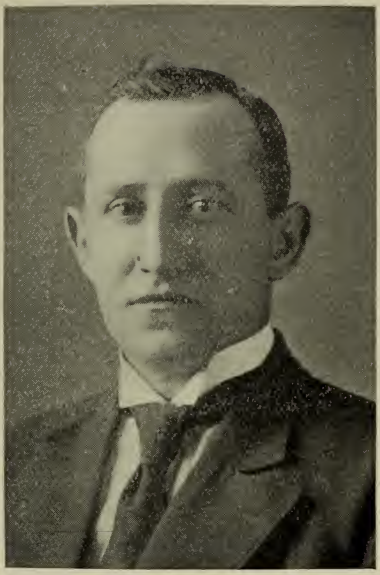

HESTER, WILLIAM A., 6th Essex, Democrat, Lawrence. Born Lowell, October 24, 1873; private and public schools. Commercial pursuits. A. O. H., Spanish War Veterans, Eagles.

HEWITT, LEWIS J., 25th Suffolk, Republican, Boston. Born Leicester, England, February 13, 1870; Wigleston Preparatory College. Publisher and printer. House 1908, committee on insurance. Ward 25 Republican committee (chairman). Masons, K. P., Red Men.

HICKEY, WILLIAM P., 14th Suffolk, Democrat, Boston. Born there November 17, 1871; public schools. Expert swimmer, former superintendent L street bath. Common council 1896–'97–'98. Warren Club, City Point Catholic Association, N. E. O. P., A. O. H.

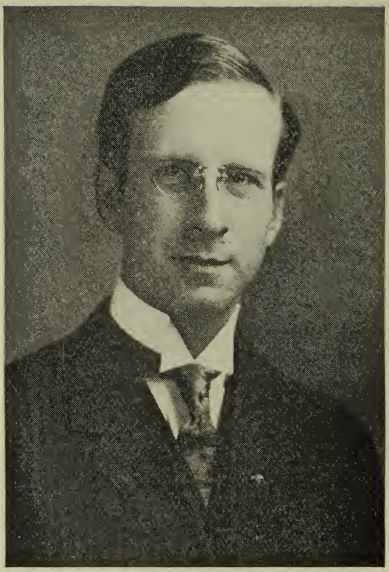

HILTON, FREDERIC H., 7th Middlesex, Republican, Framingham. Born there February 12, 1882; public schools, Boston University Law School. Lawyer. House 1908, committee on legal affairs. Masons, R. A. C., Knight Templar, Shriner, A. O. U. W., Country Club, director South Framingham Co-operative Bank.

HOBSON, ERNEST E., 1st Hampden, Republican, Palmer. Born there September 29, 1878. Public schools, University of Maine Law School 1900. Lawyer. Secretary Republican town committee two years; House 1907–'08, committees on judiciary, rules. Red Men, Royal Arcanum, Sons of Veterans, Palmer Business and Social Club.

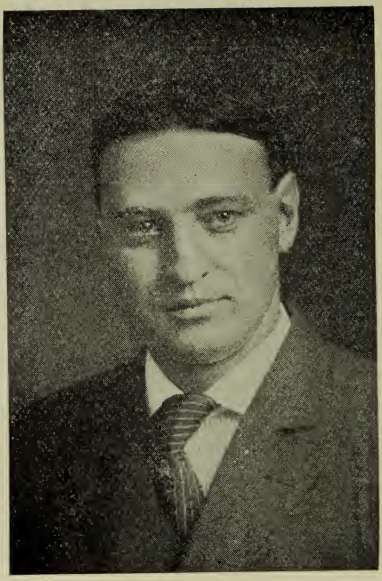

HODSKINS, FRANK G., 7th Hampden, Republican, Springfield. Born there December 26, 1876; public schools, Harvard College. Attorney-at-law. House 1907–'08, committees on engrossed bills, legal affairs (clerk, chairman).

HOGAN, WILLIAM M., 1st Middlesex, Democrat, Cambridge. Born Canada, June 2, 1876; public schools. Ironworker. House 1907–'08, committee on liquor law.

HOLBROOK, HENRY E., 9th Norfolk, Republican, Stoughton. Born North Easton, March 21, 1870; public schools. Real estate. Republican town committee five years, town finance committee. President Stoughton Gun Club, Masons, R. A. C., Red Men, Knights of Pythias.

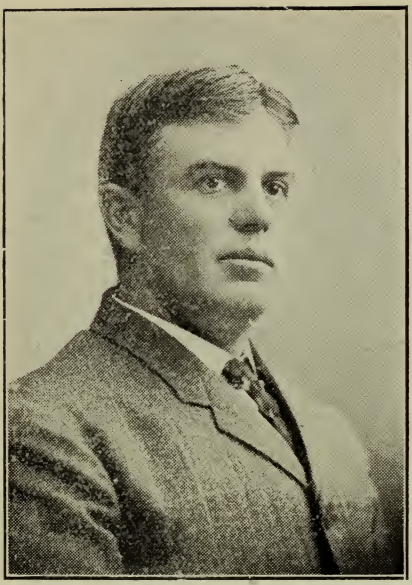

HOLDEN, JOSEPH W., 31st Middlesex, Republican, Stoneham. Born there October 10, 1867; public schools. Milk dealer. Board of public works, selectman. I. O. O. F., A. O. U. W., Knights of Pythias.

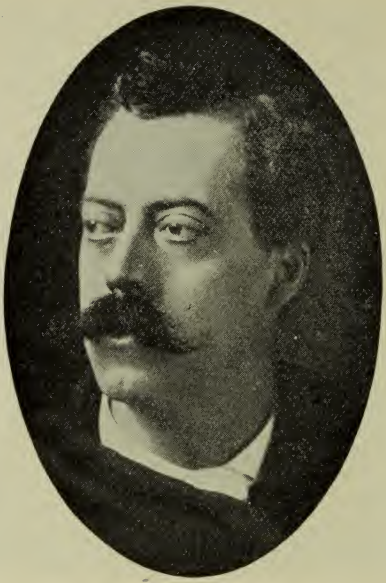

HOLMAN, SAMUEL M., 1st Bristol, Republican, Attleboro. Born Norton, January 1, 1862; public schools, Amherst, Boston University, Harvard Medical School. Real estate, coal and wood, photographer. Tax collector nine years, school committee three years; House 1907–'08, committees on elections, towns, harbors and public lands (chairman). Knights of Pythias, Royal Arcanum.

HOLMGREN, JOHN P., 14th Worcester, Republican, Worcester. Born Sweden, May 1, 1873; public schools. Business manager newspaper. Common council two years, board of aldermen two years, Republican city committee four years (chairman). Worcester County Republican Club, Masons, R. A. C., I. O. O. F. Knights of Honor.

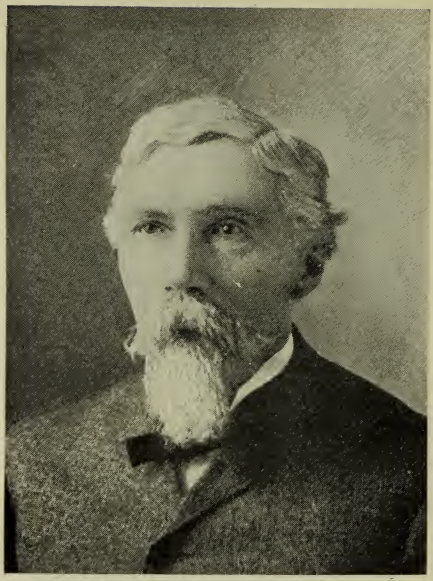

HOLT, CHARLES T., 6th Hampden, Republican, Springfield. Born Petersham, August 1, 1845; public schools, Newton Theological Institution. Coal merchant eight years, clergyman twelve years, now engaged in insurance business. Republican town committee; water commissioner, public library trustee; House 1907–'08, committees on harbors and public lands, parishes and religious societies (clerk). Masons, G. A. R.

HOLT, EDGAR G., 5th Essex, Republican. Methuen. Born Lawrence July 2, 1874; Phillips Andover Academy, Princeton University, Ice business. Masons, I. O. O. F., Elks, captain Co. L, 8th regiment, M. V. M.

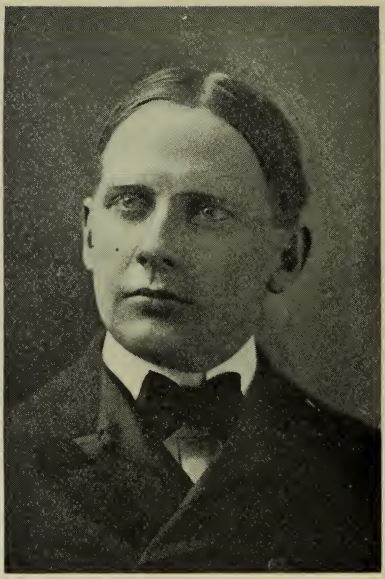

HOLT, HARRY R., 4th Bristol, Republican, Taunton. Born there July 27, 1877; public schools, Comer's Commercial College. Clothing business. Republican city committee nine years, common council 1904–'05–'06.

HOSMER, FRANK A., 3d Hampshire, Republican, Amherst. Born Woburn, November 14, 1853; Amherst College. School teacher twelve years; editor "Berkshire Courier" two years; president of Oahu College, Honolulu, ten years. Member Advisory Council under Provisional Government in Hawaii; House 1908, committee on ways and means. Masons, R. A. C., Amherst Club.

JEFFREY, WILLIAM T., 19th Essex, Republican, Salem. Born there January 23, 1876; public schools. Republican city committee; common council 1906–'07; House 1908, committee on harbors and public lands. M. C. O. F., A. O. H., Salem Republican Club.

KEEFE, TIMOTHY J., 10th Middlesex, Democrat, Hudson. Born Monson, June 11, 1862; public schools. Clothing business. Sewer commissioner. Knights of Columbus.

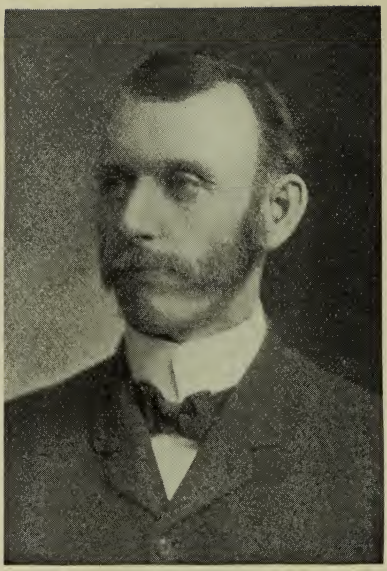

KEENE, SIDNEY B., 25th Middlesex, Republican, Somerville. Born Appleton, Me., January 10, 1861; public schools. Wholesale hay salesman, Republican city committee seven years (treasurer), Board of Aldermen three years (president one year); House 1907–'08, committees on libraries (clerk), water supply (clerk), metropolitan affairs. Vice-president Somerville Board of Trade, Somerville Sons of Maine Club.

KELLY, JAMES H., 16th Suffolk, Democrat, Boston. Born there November 14, 1870; public schools. Foreman printer. Common council 1907–'08.

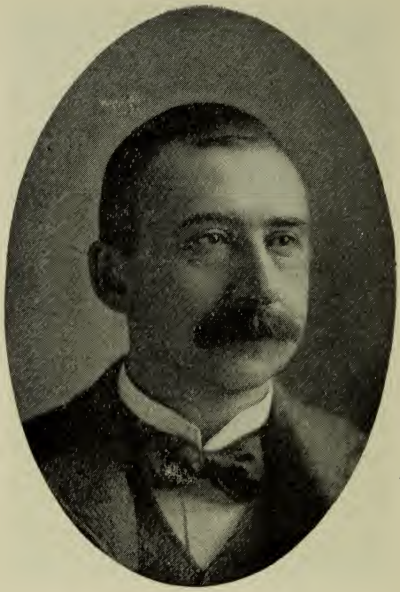

KEMP, FRANK D., 5th Hampden, Republican, Springfield. Born Holyoke, June 9, 1862; public schools. Dairyman. Common Council one year, alderman one year; House 1907–'08, committee on ways and means. Masons, K. T., Masonic Club.

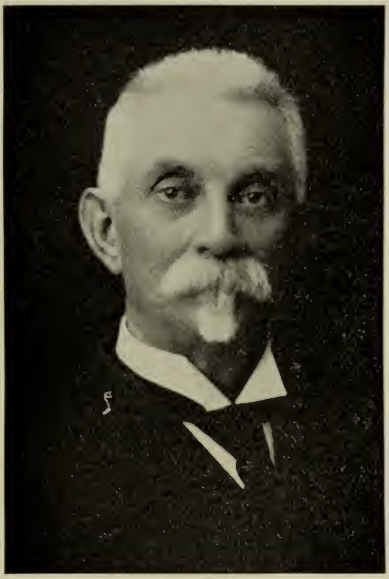

KENDRICK, DANIEL W., 6th Bristol Republican, Fairhaven. Born there July 7, 1849; public schools. Farmer. Secretary Republican town committee; school committee since 1905.

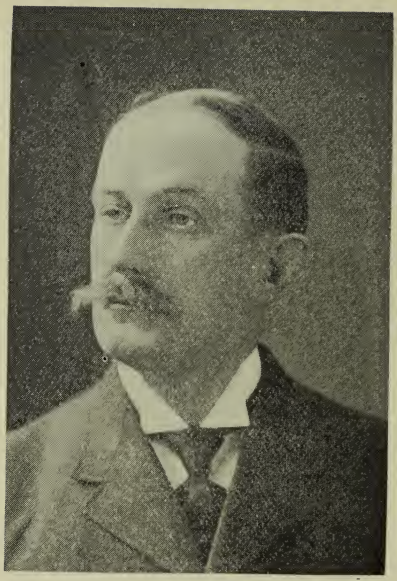

KENNEY, MICHAEL J., 3d Bristol, Republican, Taunton. Born there July 12, 1863; public schools. Insurance agent. Alderman three years; House 1907–'08, committees on cities, fisheries and game (clerk), public service. A. O. U. W., American Order of Foresters, Knights Sherwood Forest.

KILLAM, JAMES W., 20th Middlesex, Republican, Reading. Born there July 12, 1874; public schools, Massachusetts Institute of Technology. Engineering department metropolitan water and sewerage board since 1897. Selectman five years (four years chairman), treasurer Republican town committee; House 1908, committee on water supply (clerk). Masons, Odd Fellows, Good Fellowship Club.

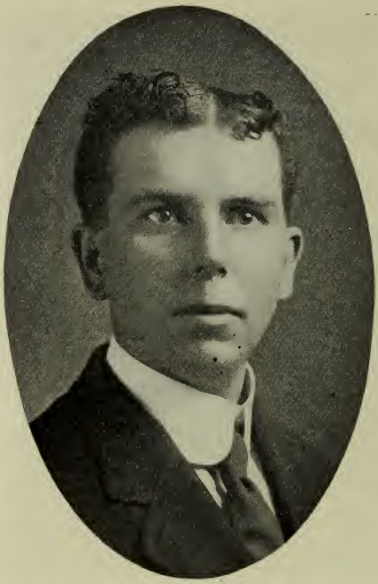

KINNEY, ORVIS F., 8th Plymouth, Republican, West Bridgewater. Born Barford, P. Q., Canada, May 23, 1880; public schools West Bridgewater. Market gardener. Auditor 1902, selectman, assessor and overseer of the poor since 1903, treasurer Republican town committee 1908, trustee Howard funds. Knights of Pythias, Mason, N. E. O. P., Grange.

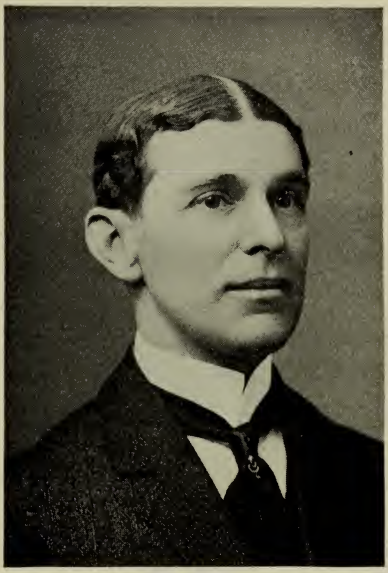

KITTREDGE, EDWIN M., 14th Middlesex. Republican, Lowell. Born in Billerica, September 27, 1872; public schools. Real estate and care property. House 1908, committee on prisons

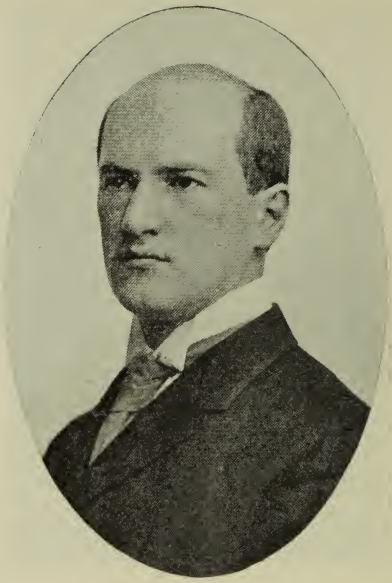

KNIGHT, JAMES H., 22d Suffolk, Republican, Boston. Born there October 11, 1876; public schools. Lawyer. House 1908, committees on engrossed bills, public health. Republican Club of Ward 22, Jamaica Plain Citizens' Association, Veteran Firemen.

LANE, FREDERICK S., 12th Norfolk, Republican, Foxboro. Born Norton, May 8, 1849; Stone's English and Classical School, Straw business, electric light, bank treasurer, House 1908, committee on street railways, Masons, Knights of Honor, Grange, Eastern Star,

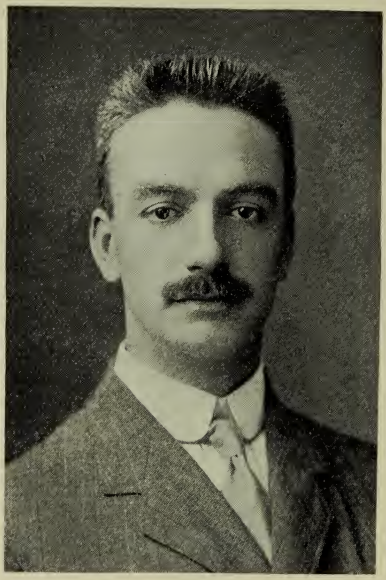

LANGELIER, LOUIS F. R., 6th Norfolk, Republican, Quincy. Born Boston, November 29, 1873; public schools. Manager book publishing house. City council four years, trustee public library, Republican city committee (secretary). N. E. Trade Press Association (secretary), Squantum Yacht Club, Wollaston Club.

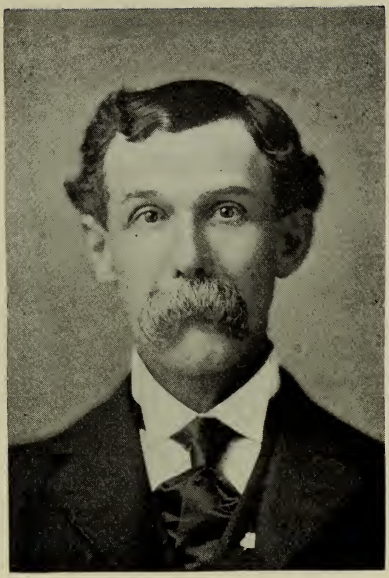

LEARNED, WILLIAM F., 2d Worcester, Republican, Gardner. Born there January 12, 1850; public schools. Shipper S. K. Pierce & Son. House 1907–'08, committees on prisons, payroll (chairman), secretary Republican town committee ten years. Odd Fellows.

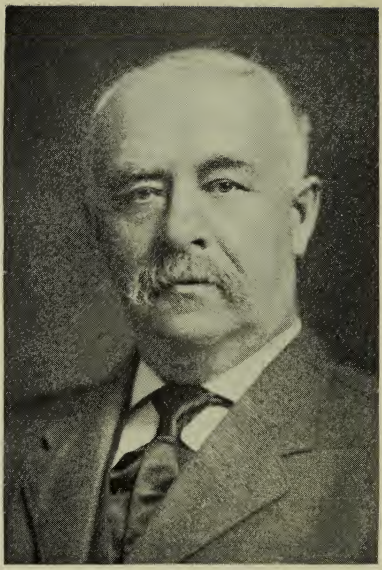

LELAND, LOUIS, 2d Worcester, Republican, Templeton. Born there October 17, 1844; public schools. Merchant. Selectman 1886 to 1892, town treasurer 1894. Narragansett Club, Masons, A. O. U. W.

LEONARD, JOSEPH, 9th Suffolk, Democrat, Boston. Born there October 16, 1878; public schools. Life insurance. Common council 1907. Quincy Club, Cathedral Y. M. C. A.

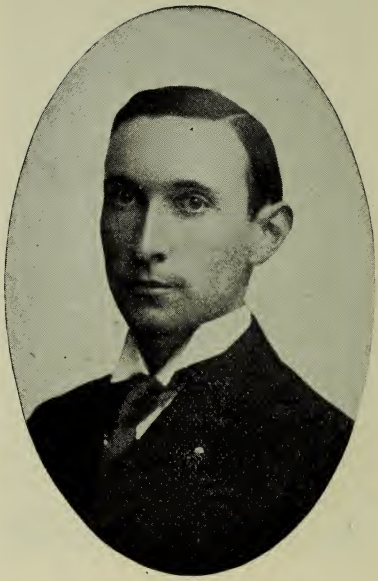

LEONARD, J. HENRY, 23d Suffolk, Republican, Boston. Born there September 18, 1879; public schools. Salesman. Common Council, 1905–'06; House 1908, committee on State House.

LEWIN, CHARLES, 7th Bristol, Republican, New Bedford. Born Lancaster, England, May 20, 1852; Phillips Academy. Newsdealer, mill operative 42 years. Republican city committee two years. Founder loom-fixers' local and national organizations; North End Merchants' Club (president).

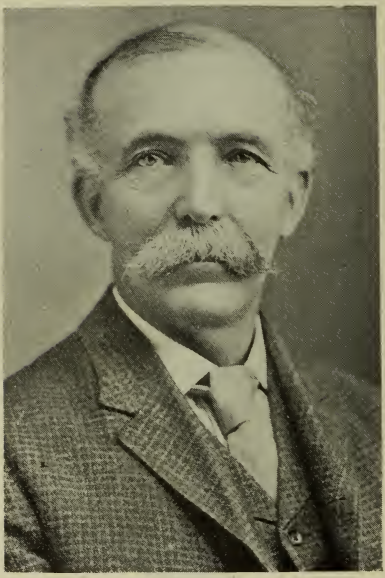

LINCOLN, MINOT J., 2nd Bristol, Republican, Raynham. Born there April 2, 1857; public schools. Grocer and farmer. I. O. O. F.

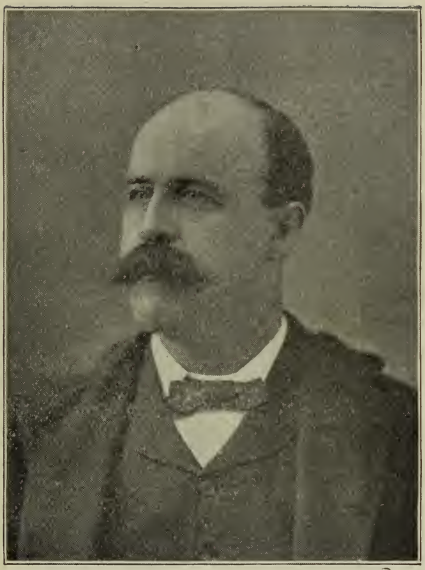

LOMASNEY, MARTIN M., 8th Suffolk, Democrat, Boston. Born there December 3, 1859; public schools. Real estate. Board of Aldermen 1893 to 1895; Senate 1896 and 1897, committees on engrossed bills, constitutional amendments, harbors and public lands, public health; House 1899, 1905–'06–'07–'08, committees on metropolitan affairs, public service. Hendricks Club.

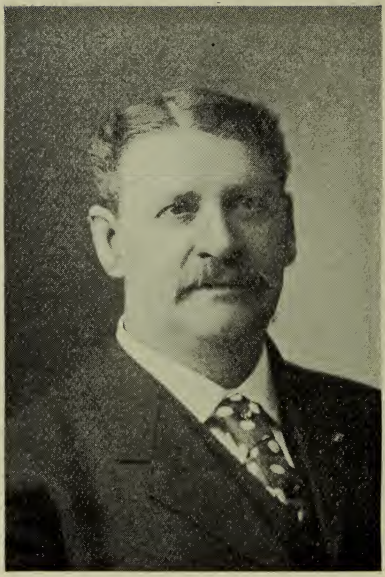

LOVETT, GEORGE E., 12th Suffolk, Republican, Boston. Born there February 27, 1849; public schools, Chauncy Hall. Ironworker. Common council 1888–'89–'90; House 1893–'94, 1908, committees on military affairs (chairman), State House, election laws, public service. Ward 12 Republican Club, Masons, Odd Fellows, Commander Boston Light Infantry Veteran Corps.

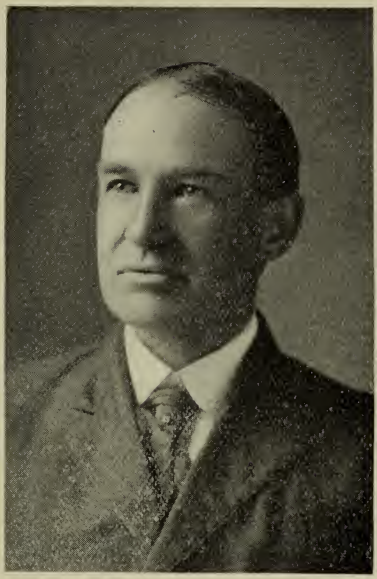

LYMAN, JOHN A., 2d Hampshire, Republican, Easthampton. Born there March 13, 1863; public schools, Williston Seminary. Plumbing and heating business. Republican town committee (chairman), town finance committee (chairman). Republican Club, Pascommuck Club, Masons, R. A. C., K. T.

MADSEN, JENS J., 11th Hampden, Republican, Holyoke. Born Denmark, October 9, 1869; public schools. Business manager newspaper. House 1908, committee on railroads. Bay State Club.

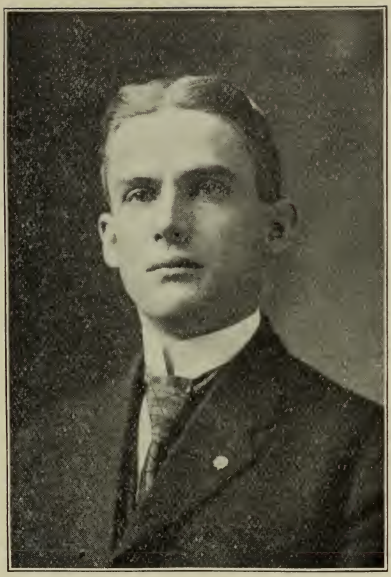

MALLEY, CHARLES A., 20th Suffolk, Republican, Boston. Born Northfield, January 22, 1876; public schools. Real estate and insurance. House 1907–'08, committees on harbors and public lands, election laws (clerk). Masons, R. A. C., K. T., Roosevelt Republican Club, Park Street Club, Young Men's Republican Club Ward 20.

MANCOVITZ, DAVID, 8th Suffolk, Democrat, Boston. Born Poland; public schools, Boston University Law School. Attorney at law. Common council 1903–'04–'05, House 1908, committee on taxation. Hendricks Club, K. P., Heptasophs, Hebrew Immigrant Aid Association, Federation of Hebrew Charities.

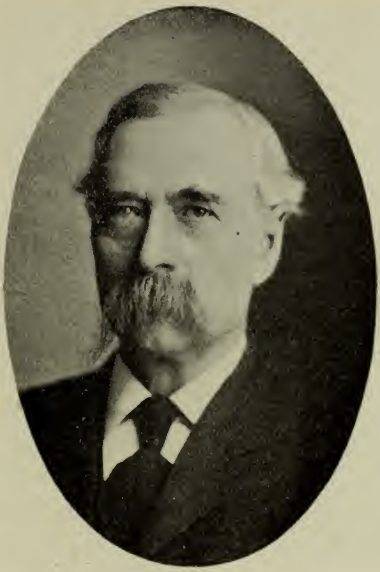

MANSFIELD, CHARLES H., 15th Essex, Republican, Lynn. Born Wellesley, March 20, 1842; public schools. Newspaper reporter. Postmaster Wellesley three years; House 1908, committee on metropolitan affairs. West Lynn Republican Club, Sons of American Revolution.

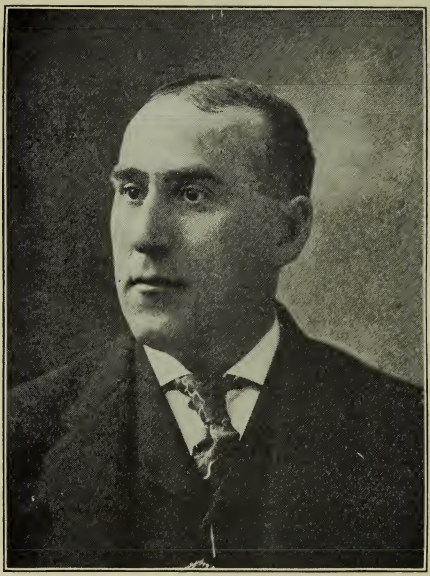

McCANN, MATTHEW, 14th Essex, Republican, Lynn, Born Calais, Me., January 1, 1863; public schools. Cigar merchant. City Council five years; House 1904–'05–'06–'07–'08, committees on prisons (chairman), federal relations, mercantile affairs, public service, street railways. Knights of Pythias, Odd Fellows, Red Men, Foresters.

McCARTHY, CHARLES F., 9th Middlesex, Democrat, Marlboro. Born there August 15, 1876; public schools. Newspaper reporter. House 1908, committee on military affairs, public service (clerk). K. of C., A. O. H., Spanish War Veterans, Sons of Veterans, Pastime Boat Club.

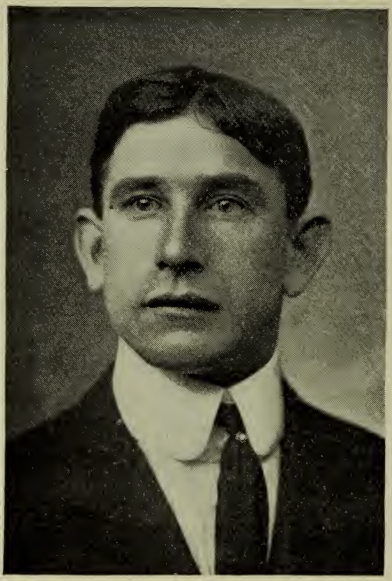

McCARTHY, DANIEL J., 19th Suffolk. Democrat, Boston. Born there March 6, 1876; public schools, Harvard. Confectionery and fruit. House 1907, committee on liquor law. Knights of Columbus, St. Alphonsus Association.

McCARTHY, JEREMIAH F., 3d Suffolk, Democrat, Boston. Born there July 7, 1857; public schools. Real estate. House 1899–1900–'08, committees on street railways, public service (clerk), election laws. Catholic Literary Union.

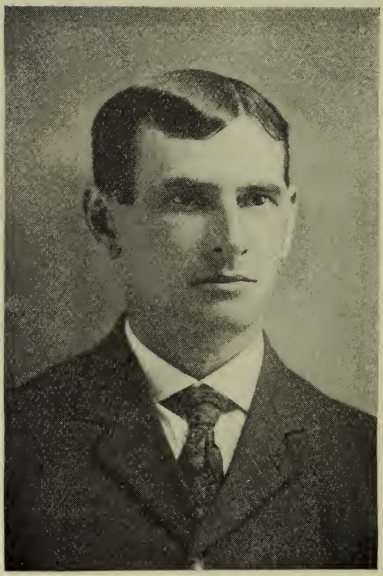

McCLATCHEY, FREDERICK T., 4th Berkshire, Republican, Pittsfield. Born New Hartford, Conn., October 1, 1873; Pittsfield public schools. Clerk. House 1908, committee on water supply. Masons.

McDAVITT, THOMAS P., 13th Suffolk, Democrat, Boston. Born there; public schools. Caterer. Common Council 1905–'06; House 1908, committee on parishes and religious societies. South Boston Catholic Club.

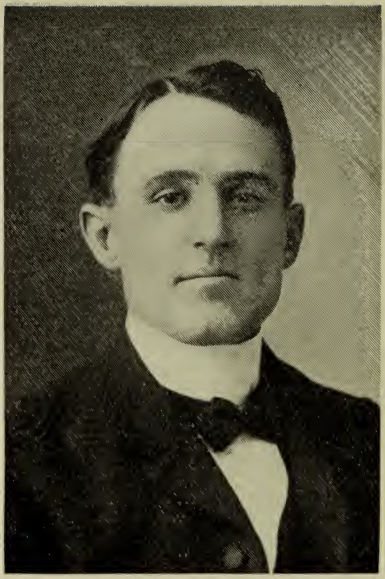

McGONAGLE, PHILIP J., 6th Suffolk, Democrat, Boston. Born there October, 21, 1871; public and parochial schools. Roofer, Common Council five years; House 1907–'08, committees on parishes and religious societies, state house. Knights of Columbus, Jefferson Club, Roofers' Protective Union.

McTERNEN, ANDREW, 9th Essex, Republican, Andover. Rubber worker. Board of fire engineers eight years, board of public works two years. Masons, I. O. O. F.

MEADE, TIMOTHY J., 10th Plymouth, Democrat, Brockton. Born Boston, November 7, 1864; public schools. Shoemaker. Common Council three years, Board of Aldermen two years (chairman one year); ex-secretary Democratic city committee; House 1908, committee on prisons. K. C.

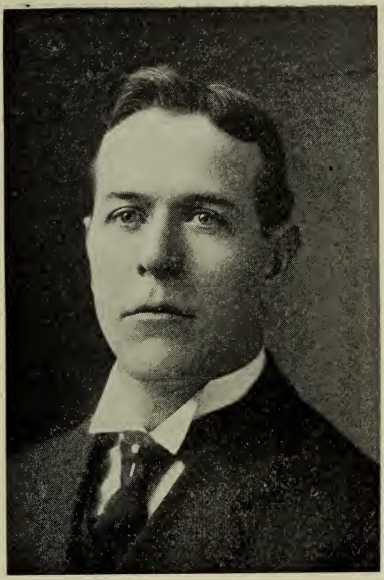

MEEHAN, JOHN F., 15th Middlesex, Democrat, Lowell. Born there November 24, 1875; public schools, Alleghany College. Clerk. House 1907–'08, committees on public service, mercantile affairs. Young Men's Catholic Association, Eagles.

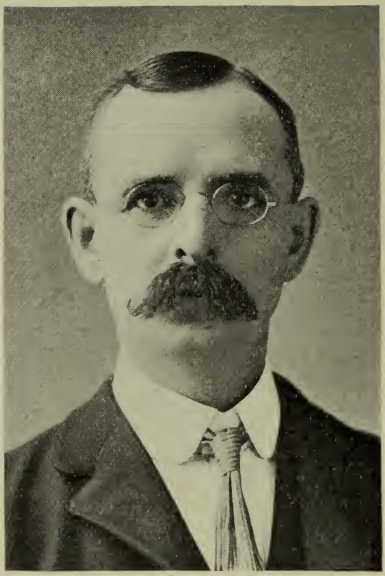

MELLEN, CHARLES C., 8th Norfolk, Republican, Braintree. Born Wrentham, December 15, 1857; public schools. Lawyer. Masons, I. O. O. F.

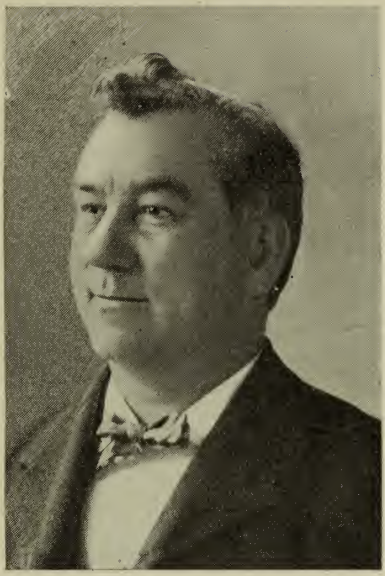

MELLEN, JAMES H., 18th Worcester, Democrat, Worcester. Born Nov. 7, 1845; public schools. Editorial, mechanical. Common council, board of aldermen; House 1877–'78–'79–'81–'83–'86–'88–'89–'91–'92–'93–'94–'95–'96–'99–1900–'06. Committees on labor (chairman), state house, revision of statutes (special), public charitable institutions, rules, mercantile affairs, railroads, taxation, finance, expenditures, ways and means, prisons, recess committee on Sunday laws.

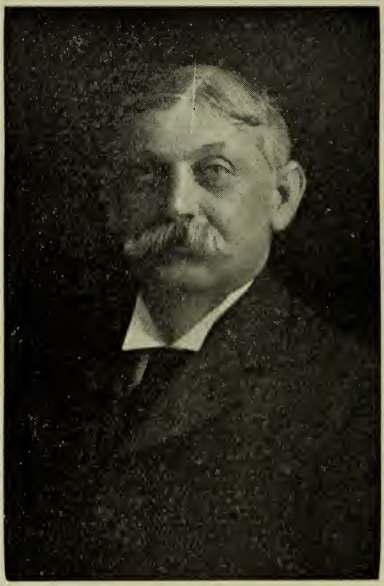

MEYERS, JULIUS, 2d Middlesex, Republican, Cambridge. Born Pose, Germany, December 6, 1854; public schools. Merchant. Common Council three years; House 1906–'07–'08, committee on street railways, recess committee on taxation, public health. Masons, K. P., Odd Fellows, Red Men.

MILDRAM, SAMUEL H., 24th Suffolk, Republican, Boston. Born Arlington, December 4, 1867; public schools. Special agent. Common Council three years; House 1907–'08, committee on taxation (chairman), Taxation Commission of 1907. Colonial Club, Dorchester Gentlemen's Driving Club, New Dorchester Republican Club.

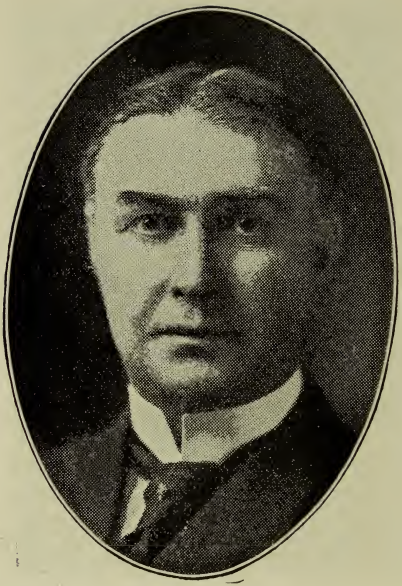

MONTAGUE, DAVID T., 10th Suffolk, Republican, Boston. Born Bridgewater, Vt., April 2, 1864; Goddard Seminary, Tufts College, Boston University Law School. Lawyer. Ward committee (chairman), Common Council 1905–'06–'07, register of probate Suffolk county August–December, 1907. Middlesex Club, Republican League of Ward 10, B. A. A., Economic Club, Vermont Association of Boston, Bostonian Society, P. S. A., Masons 32d degree, K. T., Elks.

MOORE, FRED, 9th Bristol, Republican, Fall River. Born Hyde, Cheshire, England, April 4, 1874; public schools. Shipping clerk, insurance solicitor. Alderman at large two years; House 1908, committee on mercantile affairs. Foresters of America, Knights of Pythias

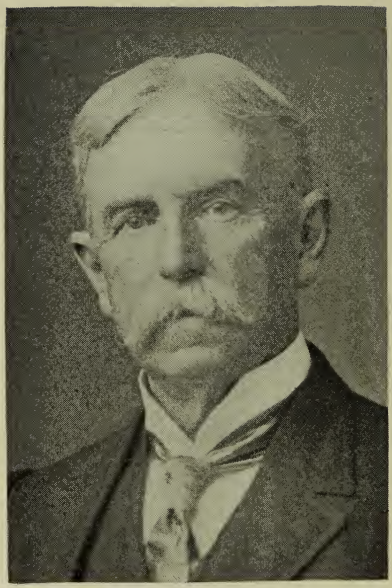

MOORE, WILLIAM S., 2d Plymouth, Republican, Duxbury. Born there February 23, 1846; Lawrence Scientific School of Harvard University 1866, U. S. Naval Academy 1868. Commodore U. S. N. (retired). Town Auditor.

MORSE, LESLIE K. 3d Essex, Republican, Haverhill. Born there January 18, 1860; public schools. Farmer. Common Council two years (president one year); House 1907–'08, committees on prisons (clerk), liquor law. Masons, Wachusett Club.

MOSELEY, WILLIAM G., 1st Norfolk. Republican, Needham. Born Brookline, October 31, 1858; Needham public schools. Lawyer, hosiery and knit goods manufacturer 20 years. Auditor four years, selectman two years (chairman), school board since 1904, Incorporator of and secretary and treasurer Needham Co-operative Bank since incorporation in 1892.

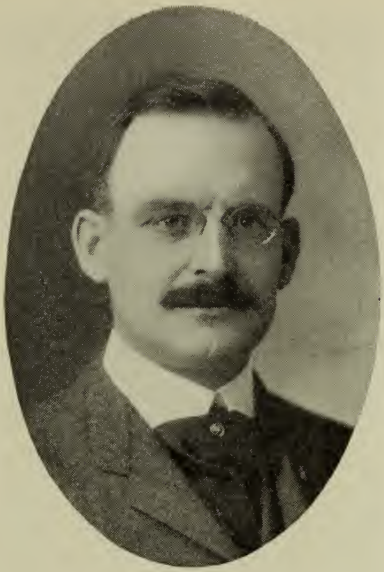

NASON, ARTHUR L., 4th Essex, Republican, Haverhill. Born there October 24, 1872 public schools. Shoes. Republican city committee three years; House 1906–'07–'08, committees on parishes and religious societies (clerk), roads and bridges (clerk). Central Club, Odd Fellows.

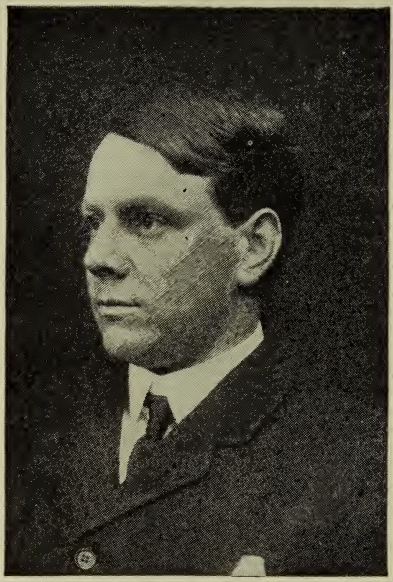

NICHOLS, MALCOLM E., 10th Suffolk, Republican, Boston. Born Portland, Me., May 8, 1876; Harvard 1899. Newspaper reporter. Common Council two years, Ward 10 Republican Committee; House 1907–'08, committee on metropolitan affairs (clerk), recess committee on fire insurance.

NIEDNER, WILLIAM, 23d Middlesex, Republican, Malden. Born there October 18, 1876; public schools. Manufacturer fire hose. Common Council two years, Board of Aldermen two years (chairman 1908). Malden Club, Shawmut Club, Malden Auto Club, Malden Turn Verein, Masons, I. O. O. F., Elks.

NORDBECK, ALBIN P., 9th Plymouth, Republican, Brockton. Born Stockholm, Sweden, August 23, 1872; public schools. Building contractor. City Council, Board of Aldermen, sewerage commission (chairman), republican city committee (treasurer). Scandinavian Republican Club (president).

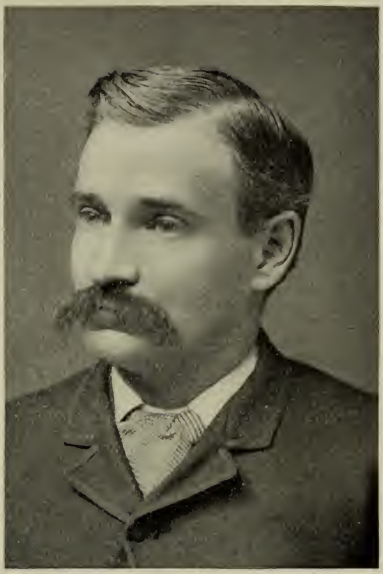

NOYES, JAMES M., 14th Essex, Republican, Lynn. Born Warren, N. H., August 10, 1842; public schools. Confectioner. City Council two years. Served 12th N. H. Volunteers 1862 to 1865. G. A. R., I. O. O. F., S. T.

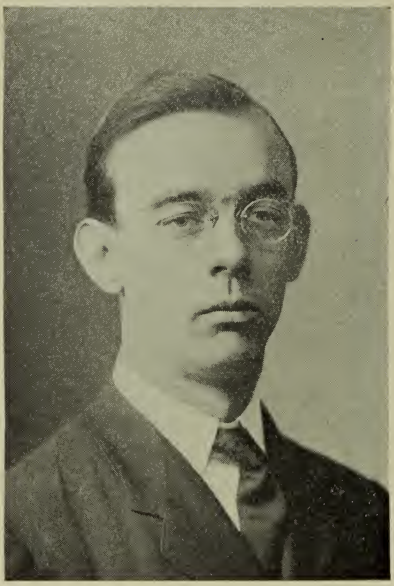

O'BRIEN, J. FRANK, 4th Suffolk, Democrat, Boston. Born there January 6, 1879; Harvard. Lawyer. Common Council two years; House 1908, committee on parishes and religious societies. A. O. H., Catholic Literary Union.

O'BRIEN, WILLIAM H., 16th Suffolk, Democrat, Boston. Born Gloucester, September 9, 1864; public schools. Telegrapher. House 1908, committee on public charitable institutions (clerk). Ward 16 Democratic Club, K. C., Elks, A. O. H.

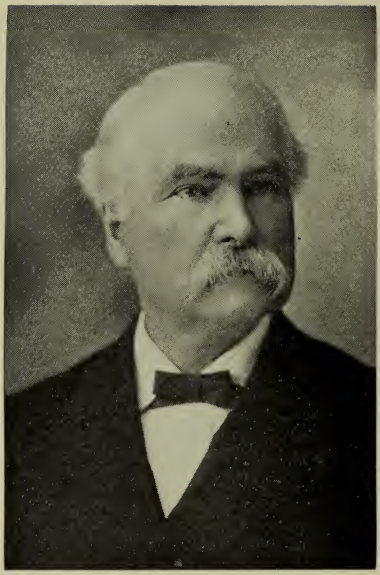

OLIVER, JAMES, 1st Worcester, Republican, Athol. Born there June 28, 1836; Harvard Medical School. Physician. School committee ten years; medical examiner; House 1907–'08, committees on military affairs, public health. Masons, Grange, G. A. R.

PAIGE, JOHN E., 5th Worcester, Republican, Southbridge. Born there November 30, 1878; Hopkinson School, Harvard 1901. Assistant Treasurer Central Mills Company. Republican town committee six years. Director Southbridge National Bank, trustee Southbridge Savings Bank, Southbridge Club, Winter Club of Worcester, Masons 32d degree.

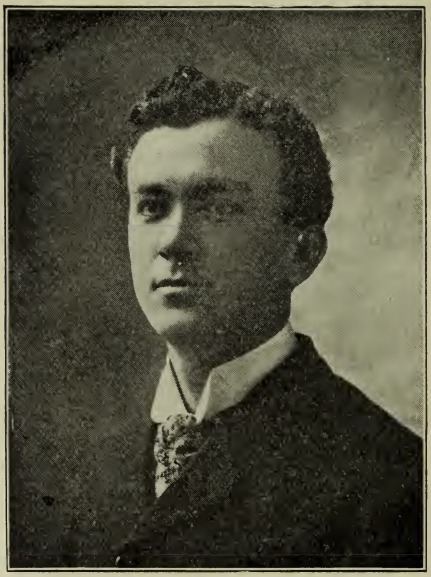

PARKS, JOSEPH A., 10th Bristol, Democrat, Fall River. Born Preston, England, May 2, 1877; public schools. Cotton mill employee, insurance, real estate. Alderman 1903; House 1904–'05–'06–'07–'08, committees on cities, elections, labor (clerk), military affairs, counties.

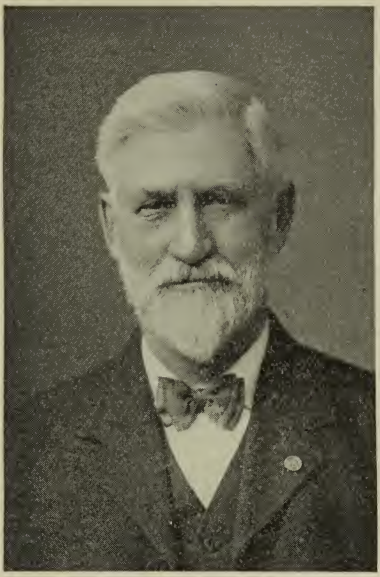

PATTISON, LOUIS E., 7th Worcester, Republican, Webster. Born Boston, December 30, 1843; public schools. Lumber, wood and coal business. House 1908, committee on banks and banking. G. A. R.

PATTISON, THOMAS, 1st Barnstable, Republican, Barnstable. Born London, England, January 20, 1854; public schools. Retired mariner. House 1903–'04–'07–'08, committees on harbors and public lands, labor, federal relations, public lighting (chairman), recess committee on labor. Masons, Red Men, Odd Fellows, K. P.

PEIRCE, WALDO H., 4th Hampshire, Republican, Prescott. Born there February 25, 1850; New Salem and Monson Academies. Farmer. Chairman selectmen, assessors and overseers of the poor 15 years. Masons, Grange.

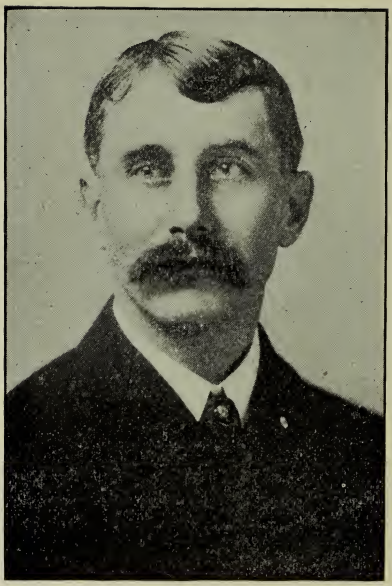

PENNIMAN, HARRY A., 2d Middlesex, Republican, Cambridge. Born there March 26, 1867; public schools. Book-keeper and foreman carriage manufacturing business. Common Council 1905, Board of Aldermen 1906–'07. Citizens' Trade Association, Masons, I. O. O. F., Knights of Pythias, Red Men.

PERRY, LAURENCE S., 7th Bristol, Republican, New Bedford. Born there February 21, 1883; public schools, University of Maine Law School 1907. Lawyer. Sigma Beta Pi, Phi Kappa Phi.

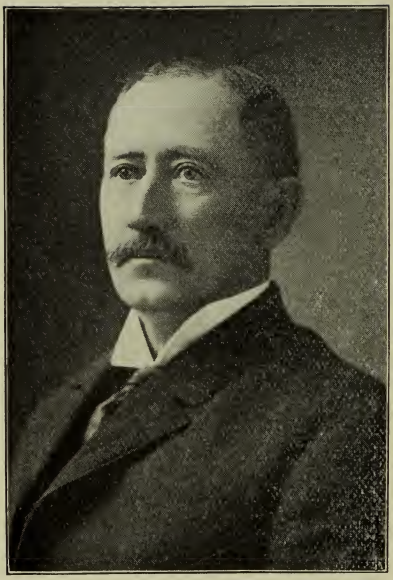

PICKFORD, JOHN H., 20th Worcester, Republican, Worcester. Born Manville, R. I., September 9, 1849; public schools. Building contractor. House 1906–'07–'08, committee on public charitable institutions. City Republican Club, Odd Fellows.

PIERCE, MYRON E., 11th Suffolk, Republican, Boston. Born there 1874; public schools, Massachusetts Institute of Technology, Harvard Law School, 1898. Lawyer. House 1908, committees on cities, federal relations. Republican city committee five years; Common Council four years.

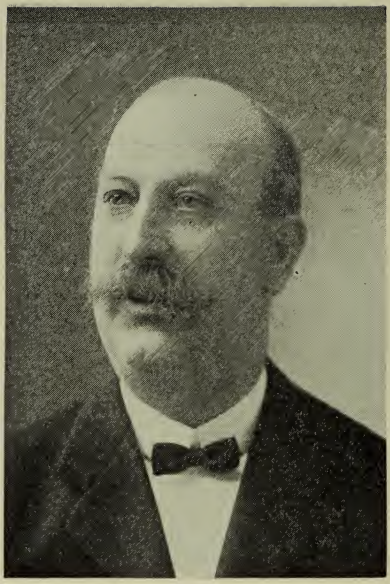

POLLOCK, ROBERT E., 18th Essex, Republican, Salem. Born there October 23, 1851; public schools. Hair-dresser. Board of Fire Engineers; license commissioner (chairman twelve years); House 1907–'08, committees on drainage (clerk), public service, public lighting. Salem Republican Club, Veteran Firemen's Association, A. O. U. W.

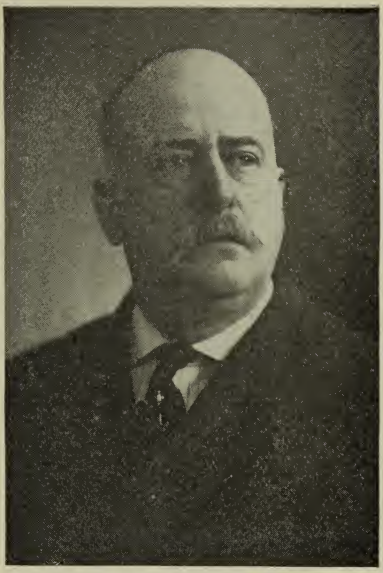

POPE, FRANK H., 11th Worcester, Democrat, Leominster. Born Sandwich, March 7, 1854; public schools, Dean Academy. Boston "Globe" correspondent. House 1908, committee on ways and means. Secretary Democratic state committee 1897. Odd Fellows, Leominster Club, Union Club, Marlboro.

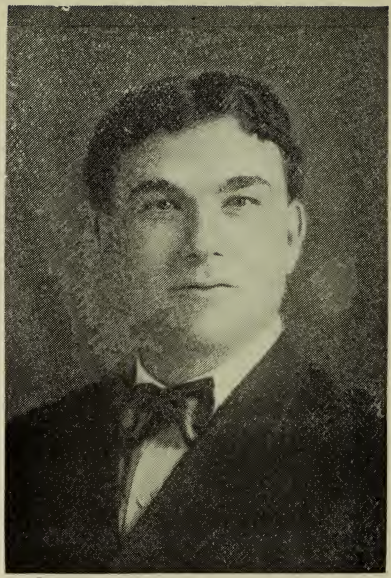

POWERS, JAMES F., 13th Suffolk, Democrat, Boston. Born St. John's, Newfoundland, October 1, 1872; Lawrence grammar school. Wholesale and retail liquor dealer. Chairman Ward 13 Democratic committee three years; House 1907–'08, committee on banks and banking. Eagles, Foresters, Heptasophs, A. O. H.

PREECE, ALFRED J., 1st Hampshire, Democrat, Northampton. Born London, England, January 14, 1868; public schools. Steam carpet cleaning business. Common Council 1904, Board of Aldermen 1905–'07–'08, democratic city committee. Veteran Firemen's Association, I. O. O. F., Sons of St. George, A. O. U. W., Red Men.

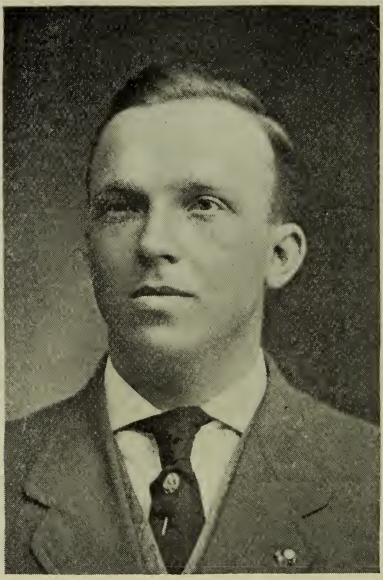

PRIEST, ARTHUR FRANKLIN, 2d Essex, Republican, Haverhill. Born there September 13, 1885; University of Alabama Law School. Lawyer. Elks.

PROUTY, FRANK E., 4th Worcester, Republican, Brookfield. Born there October 5, 1859; public schools. Farmer. Masons.

QUIGLEY, FRANCIS X., 9th Hampden, Democrat, Holyoke. Born there November 20, 1882; public schools. Newspaper reporter. House 1908, committee on cities. Holyoke Philo Celtic Club.

QUINN, MARTIN L., 12th Essex, Republican, Swampscott. Born Lynn, January 19, 1862; public schools. Roofing business. Selectman four years, overseers of poor one year. Red Men, Knights of Pythias, Essex Club, Hillside Improvement Club.

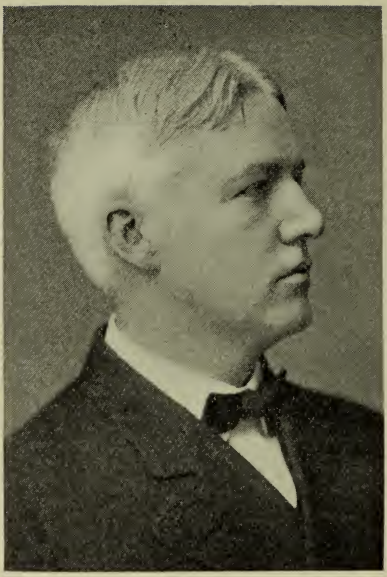

REIDY, MICHAEL J., 15th Suffolk, Democrat, Boston. Born there August 8, 1870; public schools. Telegrapher and stenographer. Common council 1894–'95; House 1896–'97, committees on constitutional amendments, state house, education. Member national executive board of commercial telegraphers' union.

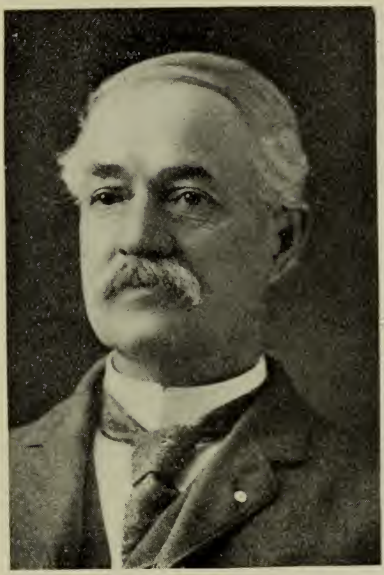

RICE, LYMAN M., 8th Worcester, Republican, Grafton. Born there April 12, 1849; public schools. Coal dealer. Selectman three years, chairman of assessors 14 years, moderator 21 years. Masons, Grange, O. E. S.

RILEY, THOMAS P., 23d Middlesex, Democrat, Malden. Born Medford, July 11, 1875; public schools, Seton Hall, Boston University Law School. Lawyer. House 1908, committees on bills in third reading, printing; Democratic city committee. K. C., Elks, A. O. H., honorary member Shawmut Club and Quincy Club.

ROBINSON, WILLIAM M., 26th Suffolk Republican, Chelsea. Born there July 21, 1875; public schools, Worcester Academy. Furniture. Alderman four years (chairman finance committee); House 1907–'08, committees on election laws, street railways. Masons, Alter Ego Club, Cosmopolitan Club.

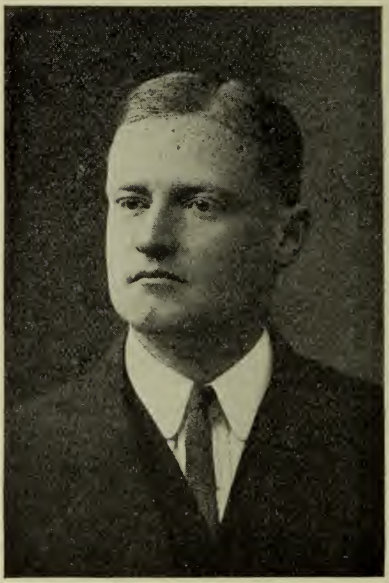

ROUSMANIERE, JOHN E., 21st Suffolk, Republican, Boston. Born there October 14, 1877; Harvard (college and law school). Lawyer. House 1908, committee on judiciary. Ward 21 Republican committee five years, Massachusetts Club, Masons.

SARGENT, HARRY E., 6th Worcester, Democrat, Leicester. Born there June, 1864; public schools, Leicester Academy. Superintendent of streets, farmer. Town treasurer since 1904, overseers of poor seven years, water commissioner three years, selectman three years.

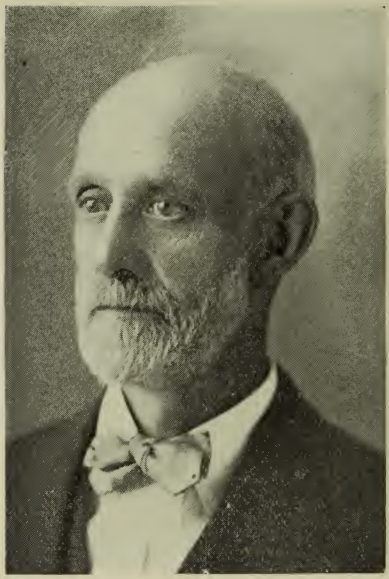

SARGENT, RALPH, 1st Essex, Republican, Merrimac. Born there December 5, 1848; public schools. Ice business. Selectman, assessor and overseer of the poor nine years, superintendent of streets two years. Masons.

SAUNDERS, AMOS T., 10th Worcester Republican, Clinton. Born Waterford, Me., May 3, 1874; Bridgton (Me.) Academy, Boston University Law School 1900. Lawyer. Town solicitor three years, Republican town committee five years (chairman three), moderator. Republican Club of Massachusetts, Worcester County Republican Club.

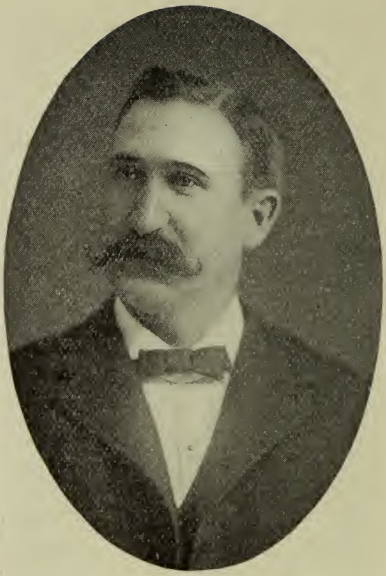

SCULLY MICHAEL J., 4th Hampden, Democrat, Springfield. Born Ireland, December 4, 1863; public schools. Railroad. City Council 1904 to 1909. Brotherhood of Railway Trainmen, Foresters of America, A. O. U. W.

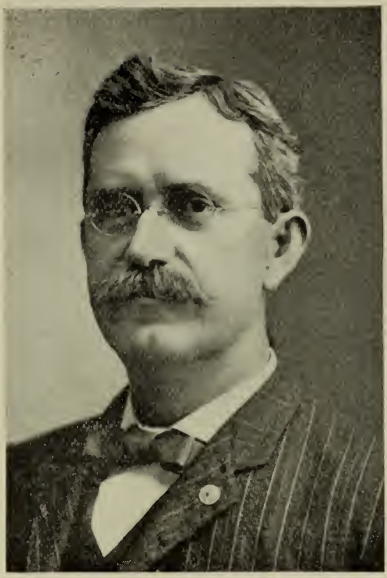

SEGEE, SAMUEL A., 27th Suffolk, Republican, Revere. Born Swampscott, January 10, 1853; public schools, Lynn Mercantile Academy 1869. Mason and builder, real estate. Auditor two years, assessor 15 years, selectman three years. Masons, I. O. O. F.

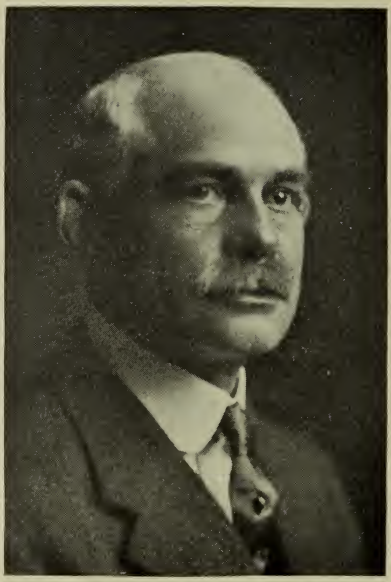

SMITH, ARTHUR L., 2d Franklin, Republican, Greenfield. Born Cornish, N. H., June 20, 1859; public and private schools. Brick manufacturer. Country, Sportsman's, Greenfield and Masonic Clubs, Masons, K. T.

STEARNS, HARRY N., 3d Middlesex, Republican, Cambridge, Born there October 5, 1874; public schools, Harvard (College and Law School). Lawyer. Republican city committee, Common Council three years (chairman one year); House 1907–'08, committees on rules, cities (chairman).

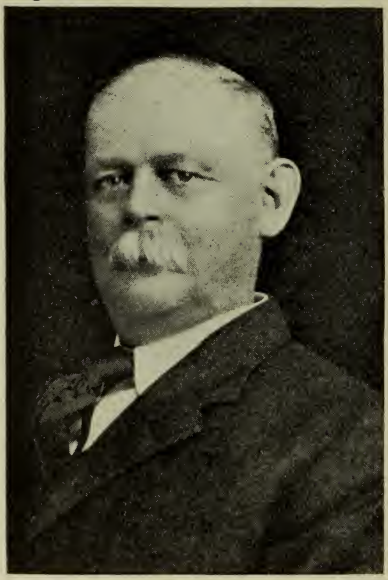

STONE, ELISHA D., 11th Middlesex, Republican, Ayer. Born Harvard, May 6, 1852; Lawrence Academy. Fire insurance. Town treasurer for past 20 years, selectman seven (chairman three), Republican town committee 15 years (chairman). Masons, I. O. O. F.

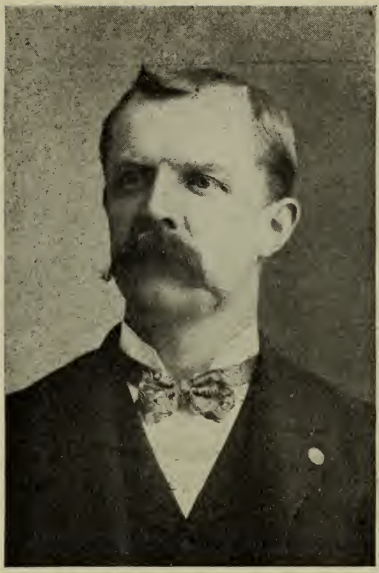

SWANN, GEORGE, 11th Plymouth, Republican, Brockton. Born Derby, England, July 18, 1859; public schools. Elastic goring weaver. Common Council 1903–'04–'05 (president 1905); Board of Aldermen 1906; House 1908, committee on public charitable institutions. Republican Club, Masons, Odd Fellows, Sons of St. George, Brockton Cricket Club, Lookout Fishing and Gunning Club.

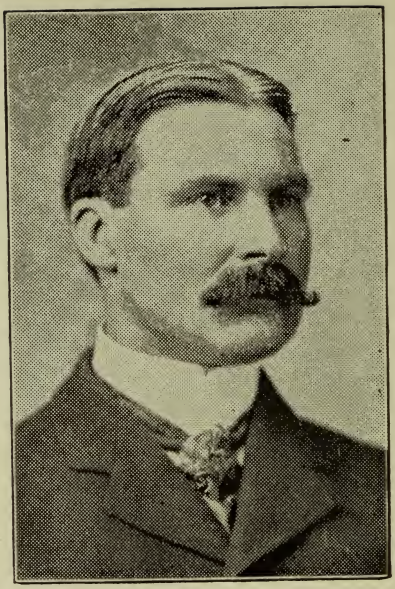

TARBOX, CLAUDE H., 26th Essex, Republican, Newbury. Born there 48 years ago; public schools. Grain business. Selectman 11 years (chairman). Boston Chamber of Commerce, I. O. O. F., O. U. A. M.

TETLER, JAMES R., 7th Essex, Republican, Lawrence. Born there; public schools. Master plumber. City council 1902–'03. Masons.

THOMAS, WILLIAM R., 5th Norfolk, Republican, Quincy. Born there September 24, 1871; public schools, Boston University Law School. Lawyer. City solicitor three years. Elks, I. O. O. F., A. and H. Artillery Co., Granite City Club, Quincy Yacht Club, Norfolk Club, Citizens' Association, Board of Trade.

THOMPSON, JOHN F., 26th Middlesex, Republican, Somerville. Born Eastport, Me.; public schools. Druggist. Board of aldermen 1903–'04–'05; Republican city committee ten years. St. Croix Valley Association.

THOMPSON, JOHN H., 17th Worcester, Democrat, Worcester. Born there August 26, 1873; public schools. Plumber. Common Council two years; House 1908, committee on public service. Father Mathew T. A. B. Society, Eagles.

TOLMAN, JAMES E., 22d Essex, Republican, Gloucester. Born there; public schools, Boston University Law School. Law student. Common Council three years (president two), mayor 1903–'04.

TYTUS, ROBB DEP., 7th Berkshire, Democrat, Tyringham. Born Asheville, N. C., February 2, 1875; St. Mark's School, Yale. Archæologist and farmer. Union, University and Yale Clubs of New York.

UNDERHILL, CHARLES L., 25th Middlesex, Republican, Somerville. Born Richmond, Va., July 20, 1867; public schools. Hardware dealer. House 1902–'03–'08, committees on federal relations (chairman, clerk), cities (clerk), counties, pay-roll. Elks, Masons, Royal Arcanum, Somerville Y. M. C. A., Winter Hill Improvement Association, Somerville Board of Trade, Central Club, Ward 5 Republican Club.

UPTON, ALTON A., 4th Franklin, Republican, Orange. Born Templeton, November 21, 1864; public schools. Mechanic. Republican town committee (secretary, chairman). Equitable Club, I. O. O. F., Red Men, Sons of Veterans.

VARNUM, CHARLES F., 17th Middlesex, Republican, Lowell. Born there June 28, 1846; Colby. Contractor and builder. Common Council two years; House 1893, committee on rapid transit. House 1907–'08, committees on railroads, mercantile affairs, State House (chairman). Odd Fellows, K. P., R. A.

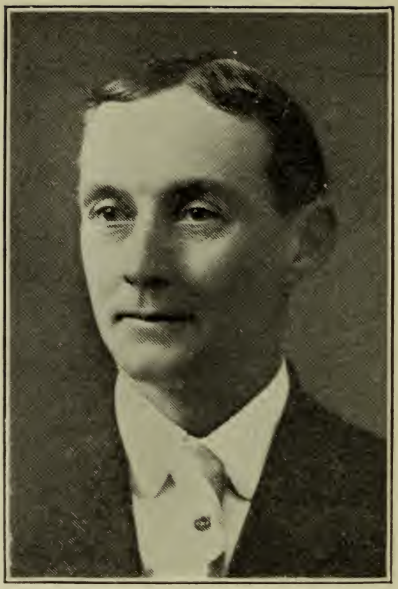

WALKER, FRED F., 20th Middlesex. Republican, Burlington. Born Burlington, January 6, 1868; public schools, Bryant & Stratton Business College. Market gardener and dairyman. Town auditor, school committee. Towanda Club of Woburn, Masons, R. A. C.

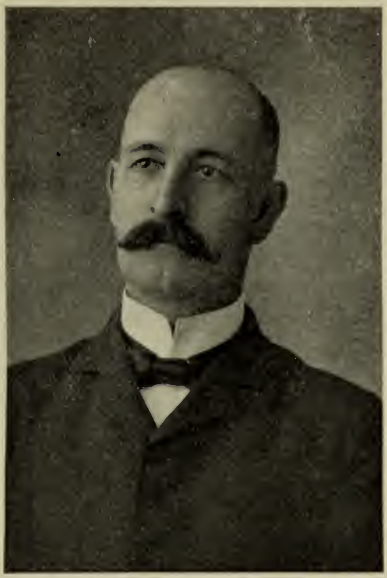

SWALL, EDWIN W., 2d Hampden, Republican, Wilbraham. Born Thomaston, Me., April 20, 1852; public schools. Cashier. Town clerk and treasurer past six years. I. O. O. F.

WALLIS, JOSEPH A., 20th Essex, Republican, Beverly. Born there December 12, 1837; public schools. Shoe manufacturer. Selectman, alderman, mayor two years; House 1908, committee on public lighting. Republican Club, Union Club, Eastern Yacht Club.

WALSH, THOMAS S., 3d Hampden, Republican, Springfield. Born Hartland, Conn., 1859; public schools. Boiler maker. House 1908, committee on water supply. Board of Trade, N. E. O. P.

WARNER, FRED P., 21st Suffolk, Republican, Boston. Born Plympton, N. S.; public schools, Digby Academy. Lumber business sixteen years. Common Council 1904–'05–'06; House 1908, committee on State House. Dudley Club, Canadian Club of Boston, Boston City Club.

WARREN, CLARENCE A., 27th Suffolk, Republican, Chelsea. Born Durham, N. H., July 9, 1882; public schools. Lawyer. Alderman three years. Director of Board of Trade, director of Y. M. C. A., Masons.

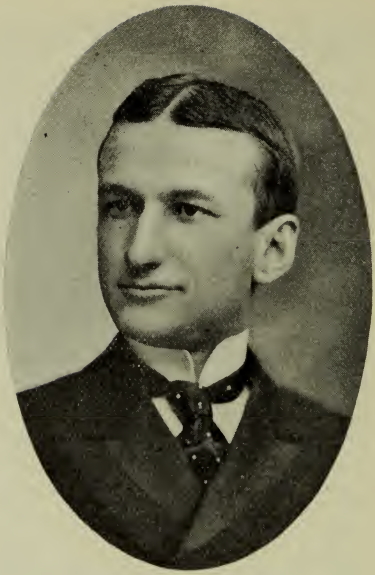

WASHBURN, ROBERT M., 22d Worcester, Republican, Worcester. Born there January 4, 1868; public schools, Harvard College. Lawyer. House 1908, committee on railroads, (clerk); Worcester Republican city committee. Republican Club of Massachusetts, Worcester County Republican Club, Quinsigamond Boat Club, Worcester Club.

WAUGH, WILLIAM, L., 26th Middlesex, Republican, Somerville. Born Waugh's River, Colchester County, N. S.; public schools. Carpenter and builder. House 1907–'08, committees on counties, cities. Masons, Knights Templar, Odd Fellows, Red Men, New England Order of Protection. Somerville Board of Trade, Vice-President Somerville Associates, Director Winter Hill Co-operative Bank.

WEEKS, WILLIAM E., 24th Middlesex, Republican. Everett. Born Portland, Me., June 23, 1880; public schools, Boston University Law School. Lawyer. House 1905–'06–'07–'08, committees on roads and bridges (clerk), engrossed bills, education, legal affairs (chairman), recess committee on labor, rules, street railways (chairman).

WHITTEMORE, WALTER G., 8th Middlesex, Republican, Ashland. Born there September 17, 1867; public schools, Massachusetts College of Pharmacy 1890. Druggist. Town clerk, school committee (chairman), assistant engineer fire department, Republican town committee. Masons, R. A. C., K. T., Shriner.

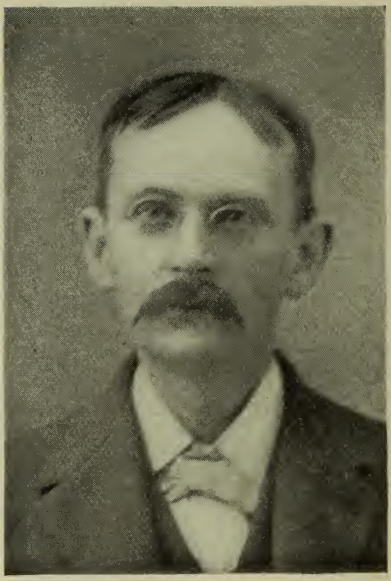

WILDER, GEORGE A., 12th Middlesex, Republican, Townsend. Born there March 2, 1859; public schools, Phillips Andover Academy. Printer. Town clerk eight years, treasurer four years, school committee 12 years, Republican town committee. Masons, I. O. O. F., Grange.

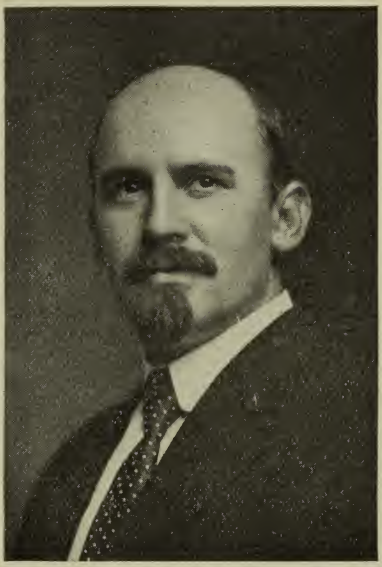

WILLCUTT, WILLIAM B., 24th Suffolk, Republican, Boston. Born there December 14, 1874; public schools. Manager. Common Council 1906–'07; House 1908, committee on cities. Republican Club of Massachusetts, Ward 24 Republican Club, Young Men's Republican Club, West Side Republican Club, Mattapan Road Club, Ashmont Club, Shawmut Club, Dorchester Yacht Club, New England Iron League.

WILLETTS, ISAAC E., 11th Bristol, Republican, Fall River. Born Boston, November 8, 1879; public schools. Garbage contractor, deputy sheriff. House 1905–'06–'08, committees on public charitable institutions, printing, public health (clerk), cities.

WILLS, THOMAS P., 10th Essex, Republican, North Andover. Born Randolph, Vt., June 18, 1843; public schools. Carpenter and pattern maker. Secretary and treasurer Republican town committee ten years. G. A. R., U. V. U., Masons, R. A. C., K. T., Shriner.

WOLCOTT, ROGER, 4th Norfolk, Republican, Milton. Born Milton, July 25, 1877; Hopkinson's school, Harvard A. B. 1899, LL. B. 1902. Lawyer. Milton warrant committee, Republican town committee since 1905. Private 1st Mass. Heavy Artillery in Spanish War, private, corporal, 2d lieutenant, 1st lieutenant, captain and adjutant 1st Heavy Artillery, lieutenant-colonel and inspector-general M. V. M. Director Everett Mills, York Manufacturing Company, member corporation Provident Institutions for Savings and Suffolk Savings Bank, Society Colonial Wars, Society of Cincinnati, Loyal Legion, U. S. W. V., Bar Association.

WOOD, RUSSELL A., 3d Middlesex, Republican, Cambridge. Born there March 25, 1880; public schools, Harvard College 1903. Newspaper work. Common Council 1904–'05–'06; vice-president Non-Partisan Municipal Party. Masons, I. O. O. F., Elks.

WOODSIDE, ERNEST W., 1st Suffolk, Republican, Boston. Born Alberton, P. E. I.; public schools, Boston University Law School. Lawyer. Common Council 1905–'06–'07. Ward 1 Republican Club, Central Club, East Boston Cricket Club, Masons, I. O. O. F., Knights of Pythias.

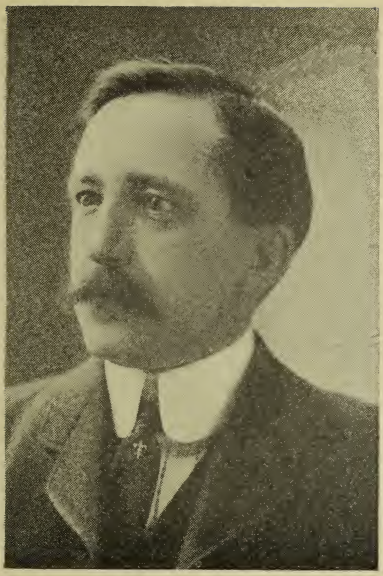

KIMBALL, JAMES W., Clerk of the House, Republican, Lynn. Born there December 17, 1858; public schools. Printer. Page and messenger in House six years; assistant clerk 1888 to 1897. Masons.

WALDRON, REV. DANIEL W., Chaplain of the House. Born Augusta, Me., November 11, 1840. Graduated from Bowdoin college in 1862 and from Andover Theological Seminary in 1866. Elected chaplain of the house in 1879, and re-elected each year since.

PEDRICK, THOMAS F., House doorkeeper, Republican, Lynn. Born Marblehead, February 20, 1846; public schools. Shoe business. Messenger sixteen years, assistant doorkeeper three years; Lynn Republican city committee twenty years (as chairman two years). Odd Fellows, K. of H.

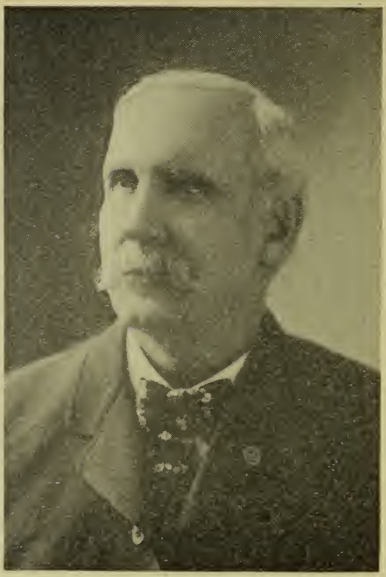

BEATTY, JAMES, Postmaster. Born August 26, 1845. Enlisted Co. I, 22d Regiment, September 6, 1861; served three years. Appointed messenger of House January, 1886; legislative postmaster January, 1893. Alderman Waltham three years. Commander Post 29, G. A. R., Waltham. Odd Fellows, A. O. U. W.